WEATHER FORECASTS

Victoria and Vicinity—Light to moderate winds; generally fair and moderately warm.
Vancouver and Vicinity—Continued fine and warm.

The Daily Colonist.

(ESTABLISHED 1858)

COLONIST TELEPHONES
Business Office 11
Circulation 12
Job Printing 197
Editorial Rooms 80
Editor 2111

NO. 219—SIXTY-SIXTH YEAR | VICTORIA, BRITISH COLUMBIA, SATURDAY, AUGUST 23, 1924 | EIGHTEEN PAGES

BLOCKS SITTING OF REICHSTAG

Communist Obstructs Business and Laughs in Face of the President Powerless Under Rules of Order

CHANCELLOR AND CABINET LEAVE HOUSE IN DISGUST

Recalcitrant Member Suspended for Twenty Sessions, and Dawes Plan to Again Come Up

BERLIN, Aug. 22.—A lone Communist today succeeded in defying the Reichstag rules of order on President Wallraf's bill for more than three hours, forcing an adjournment of Parliament and compelling the Cabinet members to retire from the Government bench without having submitted the Government's statement on the work of the international conference in London. President Wallraf was helpless in the face of the Communist's obstructionist tactics, as the House rules do not permit of such an expedient as police intervention, and Dr. Ernest Schwarz, a grade school teacher and Communist Deputy, therefore laughed at the President's order to quit the Chamber.

Chancellor Marx, Foreign Minister Stresemann, and Finance Minister Luther, who were prepared to discuss the London agreement, looked on in disgust while the Reichstag House Committee sought to find a solution to the ludicrous situation.

Chancellor Leaves

Chancellor Marx finally left the Government bench, followed by M. Stresemann and the other members of the Cabinet. President Wallraf will make another attempt to convoke the Reichstag tomorrow, Deputy Schwarz having been excluded for twenty sessions, and it is hoped that the proposed reading of the Government's statement will proceed without hindering disturbances.

The text of Chancellor Marx's speech already had been released, and was in type for the late street editions of the newspapers, when the disturbance began.

The Chancellor will recapitulate the proceedings of the London Conference, and will point out to the parties of the Reichstag the grave effects of a rejection of the conference pact, especially since resumption of negotiations in a new conference is highly problematical. The Chancellor also will stress the significance of the American participation, pointing out that approval of the accord reached in London is an urgent necessity to retain America's active interest in the reparation negotiations.

The Parliamentary situation still is obscure, although there is less talk of possible dissolution in the event that the Nationalists persist in their present vague threats to oppose the London settlement.

Representatives of the Conservative parties today were summoned by representatives of the Industrialists, and told that resistance would be illogical and pernicious.

PRINCE OF WALES GOES A-SHOPPING

WANTED "SOME CASES TO PACK UP THINGS"

Heir to Throne Surprises Shopkeeper With Hurry-Up Order to Complete Preparations

LONDON, Aug. 22.—The Prince of Wales spent an uncommonly busy day packing his personal belongings for his second trip to America and receiving many of his intimate friends who called to wish him "bon voyage."

At 10 o'clock this morning he suddenly found it necessary to make more purchases of various essential traveling articles, notably of suitcases to hold his belongings.

He dashed into Piccadilly, driving his own little two-seated motor car, and rushed up to a sedate little leather store. There he startled the employees by hurriedly asking for the manager and exclaiming:

"I am in a terrible hurry. I want some more cases to pack up things in."

After looking at several traveling cases the Prince selected two, paid for them, and, after declining the shopkeeper's offer to send them to his home, grabbed them in both hands and trotted back to his car. Then he drove back to St. James Palace to resume his packing.

Everything in Readiness

At Southampton tonight everything was in readiness to receive the heir to the British throne on board the Berengaria when he arrives there early Saturday afternoon. The last touches were put today on a special decoration which has been carried out on board the ship.

The Cunard Company has taken the greatest pains that nothing should be omitted which might make the Prince's voyage a pleasant one. The entire suite which the royal passenger will occupy can be isolated at will from the remainder of the vessel's accommodations, but it is fully expected that the Prince will participate in the customary life on the liner and will take his meals in the regular dining-room.

The ballroom has been especially decorated for the voyage and a special dance orchestra engaged.

Ship Packed With Debutantes

The Prince's trip on this occasion will lack the exclusiveness of his first visit, which was made in a British

Continued on Page 6

First Photograph of the British World Flight Disaster

The British Plane After the Crash at Nokolski, Bering Island

MAJOR A. STUART MACLAREN

Major MacLaren and His Companions on the Thiepval, Their Hopes of Circling the Globe Shattered

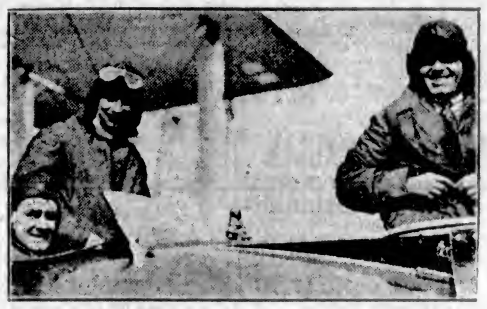

The Start of the World Flight With Major MacLaren and Flying Officer Plenderleith Smiling and Hopeful

Improved Lighting Is Attraction at the Fair

Illumination of Main Building at Exhibition Universally Noticed by Visitors—Agricultural Displays Show Fine Co-operation Among Saanich and Richmond Farmers—Decorated Tables Suggest Opulence of Gardens

THOSE who have been looking for points of comparison between this year's Fair at the Willows and those of previous years have almost universally remarked the improved lighting of the grounds in the evenings. Never before have visitors been able to find their way so easily from point to point, thanks to the brilliant and effective system of illumination installed by Mr. Archie Whiteman. The system is particularly successful on the main building, the reflected light from the entrance-lamps along making the pathway in the whole immediate area quite easily visible, and at the same time providing a strikingly decorative effect that can be seen from a long distance.

The inside lighting of the buildings at night is also for the most part excellent. The Victoria and District Gardeners' Association display in the main exhibition building suffers from the exception to the rule, however. Although an excellent little display has been arranged in this northwest corner of the hall it is almost impossible to take in the details at night owing to the poor lighting. Undoubtedly the oversight arose through the fact that the exhibition was arranged in the daytime, when the lighting would be exceptionally good owing to the fact that the space occupied is immediately under some of the few windows in the big building.

Farmers Co-operate

These horticultural displays are fit subject for the artist's brush, and hint of fine co-operation among the farmers. That staged under the aegis of the Saanich farmers, who took the first prize for this class of display, is a feast of fruity color, suggestive of the contents of some vast cornucopia. The arrangement is picturesquely neat, ripe grain woven through wire forming a trim three-foot paling into which a gateway, posted off with pillars of headed oats, is cut. Inside is the display. A frieze of the ripe-grain also defines the top of the picture. On the rising tiers of shelves are arranged all the wealth of Summer's fruitage, a careless opulence of downy peaches, mellow apples, glowing plums, pears, corn, tomatoes, great golden pumpkins, cucumbers, cauliflower, mangles, carrots, onions, potatoes, giant beans, and all the other things which one can think of for such a picture. In glass cases are trussed fowls, great sides of bacon, and giant cured hams. Bottles of delicious-looking preserved fruits and jams and claret and amber-colored jellies attest the interest of the farmers' wives in the undertaking.

Immediately adjoining this gratifying demonstration of rural industry is the Richmond agricultural display, which has taken the second prize. Using string-beans for decoration the stall is not quite so attractive, but nevertheless has some features which are missing in the Saanich display, notably a very nice little exhibit of honey, bottled, in the comb, and crystallized. Richmond is one of the important honey-producing centres of the Province, but on the other hand it is known that not a few of the Saanich farmers are making a profitable side-line by bee-keeping. In fact, the Vancouver Island Honey and Bee Exhibit at the left-hand side of the en-

Continued on Page 6

DECLARES CANADA MOST INDEPENDENT

Hon. P. C. LARKIN STRESSES THE GROWTH OF COUNTRY

Less Dependent on Rest of World Than Any Other Nation—Collecting Outstanding Debts

OTTAWA, Aug. 22.—"Last year $2,170,170 of outstanding foreign debts due to Canada was collected through our office in London and this year we hope to collect more than $4,000,000," said Hon. P. C. Larkin, Canadian High Commissioner in London, in outlining the work done by the Overseas office, in an interview this evening. Mr. Larkin attended a meeting of the Cabinet this morning and reviewed the activities of the London office.

Canada, said Mr. Larkin, was less dependent upon the rest of the world than any other country. No people in the world were more prosperous, he said, to the effect that Canada had not been advertised sufficiently. Canada was one of the most independent countries in the world today and an over-emphasis of the advertising of the country was scarcely in accord with national dignity.

Speaking of Canadian trade with the Mother Country, Mr. Larkin said: "Foot and mouth disease has closed many of Great Britain's ports to Canadian cattle. The spread of the disease there is a real tragedy for them. Our purebred cattle are now admitted but we are not satisfied and they are making concessions gradually."

The discrimination of rates against Canadian flour on the Atlantic was now removed and will not occur again," said Mr. Larkin.

Veterans Decide To Form Federal Political Party

VANCOUVER, Aug. 22.—Returned soldiers in Canada have definitely decided to organize a federal political party throughout the Dominion, according to an announcement made here tonight at the Provincial Command headquarters of the Grand Army of United Veterans. It was stated that a campaign will be commenced immediately to organize under the leadership of the G. A. U. V., and it is expected that branches in this Province will support the movement to enter the political arena. Provincial politics will not be entered.

NEW SOURCE OF ENERGY NECESSARY

WASHINGTON PROFESSOR ADDRESSES SCIENTISTS

Further Advancement of Human Race Impossible Failing Discovery of Further Reserves

SASKATOON, Sask., Aug. 22.—The energy of the universe is running down. Science must find a way of winding it up again before it is too late. This was the message of Dr. E. E. Slosson, of Washington, well-known chemist and writer on engineering problems, whose address today on photo-chemistry was the feature of the scientific sessions held by members of the British Association for the Advancement of Science at the University of Saskatchewan.

"The further advancement of the human race, even the maintenance of the present level of comfort is dependent on the discovery of new sources of energy," Dr. Slosson warned.

No Substitute in Sight

"No adequate substitutes for the fossil fuel we are wasting so wantonly are yet in sight. We must face the prospect of the slowing down or the cessation of the progress of civilization."

While not controverting the principle that the energy of the universe is fixed in amount, hence cannot grow less, the scientist pointed out that the "free" energy tends always to run down and to get into its lowest terms, as when any work is done by engines, or even by the muscles of the body. This is the tendency which scientists must oppose.

"The question of energy supply is man's fundamental problem," Dr. Slosson said.

Underlies All Other Problems

"It underlies all others. The labor problem, for example, is a question of substituting mechanical power for muscular exertion. If we are to hold our ground, we must have vastly more power."

Dr. Slosson considers the spurt in population of the last century, during which the population of Europe doubled and that of the United States multiplied by twenty, as the direct result of the drawing on power reserves, particularly for the transport of food and provender. Unless something is done, increase of population will soon involve the nations of the world in mortal combat for the energy reserve, as he interprets the trend. "If they prefer to settle peaceably, the most favored countries will sink to the low level of the rest," he predicted.

5,000 Harvesters Leave Toronto

TORONTO, Aug. 22.—Approximately 5,000 men and women from this district entrained today in two special excursion trains for the western grain fields to assist in harvesting. An exceptionally large number of students endeavoring to earn a few dollars to put by for their next term, were included in the quota.

MR. MUNSIE NEW ASSOCIATION HEAD

SUCCEEDS MR. W. J. RENNIE AT AGRICULTURAL MEETING

Criticism Levelled Against Management Is Answered—New Directors Are Appointed

Mr. William H. Munsie was elected president of the British Columbia Agricultural Association at the annual meeting of members held last night in the Women's Building, Willows Park, and Mr. George I. Warren and Ald. George Sangster were appointed members of the executive. The advisory board and the list of vice-presidents as constituted during the past year were unchanged. Mr. W. J. Rennie was the retiring president.

The new president, in a brief address, spoke of the exceptionally fine results, as proved by this year's fair, accomplished by the executive members of the old board of management, and said that it would be his strongest desire to have next year's exhibition up to the standard set.

The new executive will appoint a secretary.

The meeting was in some respects a stormy one, and the executive was under fire from Mr. Joe North and several others, who claimed they had a grievance respecting the employment of labor at the fair grounds.

Mr. North objected to the employment as treasurer of a man who was on his holidays instead of engaging someone out of work.

Members of the executive stated that there had been no discrimination, and that appointments had been made with a view to obtaining maximum efficiency. They said that more returned men had been employed this year than ever before.

Messrs. Miller Higgs, F. Ziegler and R. Nichol complained that there had been no meetings of the advisory board during the year.

FRENCH PREMIER UNDER ATTACK

Eight-Hour Debate in Chamber of Deputies When Communists Arraign Britain and United States

CALL RAMSAY MACDONALD FALSE FRIEND OF FRANCE

Socialist Leader Declares Followers Intend to Vote Confidence in Cabinet, and Praises America

PARIS, Aug. 22.—A general assault on former-Premier Poincare's Ruhr policy and Communist Leader Cachin's arraignment of the United States and Great Britain as "warlike Imperialists" today occupied a solid eight hours' debate in the Chamber on the agreement reached at the International Conference in London.

There were sundry references to Prime Minister MacDonald of Great Britain as a "false friend of France" and the Dawes reparation plan came in for a heavy crossfire from M. Cachin and Leon Blum, Socialist leader.

Premier Herriot defended himself frequently, enunciating the high idealistic standard that "France's right must be her strength," and blaming the admitted weaknesses of his negotiations upon the errors or pledges of previous governments.

Will Vote Confidence

M. Blum, one of the most able debaters of the Chamber, made a lengthy speech, which he prefaced with the announcement that his followers would vote confidence in the Government. Nevertheless, he attacked the Government and the Dawes plan freely.

"Poincareism is dead indeed," he said, but then he launched into an attack on a statement attributed to Charles Dawes to the effect that the experts' plan would have been impossible if France had not occupied the Ruhr.

"The truth is the Ruhr occupation dragged us into the Dawes plan," M. Blum added vehemently, while the deputies of the Left applauded. Near the end of his address, however, the Socialist leader put in a good word for the Premier.

"We thank the Premier," he asserted, "for having begun to establish European solidarity and for having brought the United States, so long absent from Europe's affairs, to turn anew towards us who have need for her aid."

This last remark evoked several jeers from the extreme Right and extreme Left, M. Cachin shouting, "Oh, they aren't interested."

STREET CAR INJURES UNIDENTIFIED WOMAN

Accident on Fort Street Renders Victim Unconscious—No Clue as to Identity

Struck by a street car at the corner of Fort Street and Farnwood Road, an unidentified woman was so seriously injured last night at 8:15 o'clock that she was still unconscious at the Jubilee Hospital this morning. The car was No. 125, driven by A. Goggin.

Efforts to discover the identity of the woman were fruitless last night. Nothing she carried gave any clue to her name, and nothing about her clothing gave any assistance in her identification.

At the hospital, it was reported at 2:15 a.m., today, that she was still unconscious. The injuries are chiefly to the head. It is feared she has suffered a fractured skull.

Victoria to See Mars At Close Hand Tonight

Earth's Closest Neighbor Peeks at City From 35,000,000 Miles Distant—Public Welcome at Saanich Observatory to Gaze at Planet—Best View in Past Seventeen Years or in Next Fifteen to Be Secured

VICTORIANS who wish to have "close-ups" of Mars at 35,000,000 sira tonight at the Dominion Astrophysical Observatory on Little Saanich Mountain, where the public will be accorded the customary Saturday evening freedom to the big telescope, regardless of the fact that Mars will be lingering in the southern sky closer than it has been at any time since 1907, or will be again before 1939.

Dr. J. S. Plaskett, superintendent of the observatory, said last night that visitors would be welcome as usual, and about 9:30 o'clock and later would be able to see the earth's closest neighbor through the big glass.

No real observations would be taken of the planet at the Saanich institution, Dr. Plaskett said. In the first place, it was outside the observatory's work, and for a second thing, in these northern latitudes Mars would be low down in the sky and would not be very well defined. In southern latitudes, the planet would be in more favorable location and would be observed more easily.

The possibility of communication with Mars was not worth consideration, in Dr. Plaskett's opinion.

"I don't think there is any likelihood whatever that signals from Mars will be heard here. In the first place, I doubt if there are any beings on Mars capable of sending signals, and in the second place, I doubt very much if they would secure sufficient power to send signals. It would take millions of horsepower to send signals from Mars to here."

Dr. Plaskett expressed confidence that the mysterious signals reported to have been heard at various points on the earth would be found to be of innocent and unromantic origin.

When informed later that the signals heard at Vancouver and believed there to be from Mars, had really originated from American lightships, he expressed no surprise.

Mars Close Tonight

Victorians will be well advised to have their close glance at Mars tonight. Today, the Martians are only 35,000,000 miles down yonder. By the end of the year they will be 100,000,000 miles away. Tonight, powerful telescopes will bring Mars to an apparent, naked-eye distance, of 20,000 miles. The difficulty of studying the planet even at that distance will be realized when it is considered that if the people of Victoria should be moved 20,000 miles away from the earth, they would be entirely unable to detect any evidence of man's activities.

Dr. Plaskett regards it as hopeless to expect from direct visual observation with any existing telescope, or with any telescope that the wildest dreams of astronomers may conceive, to determine whether Mars is habitable.

C.N.R. JOB GOES TO NOVA SCOTIA

Ottawa Cabinet Holds Long and Busy Session and Fills Some of Vacant Federal Offices

PREMIER KING RETICENT AS TO APPOINTMENTS

Nothing Definite From Mother Country Submitted as to Proposed Intra-Empire Conference in London

OTTAWA, Aug. 22. — The cabinet met in protracted session today and when the ministers emerged from the Privy Council Chamber this evening it was understood that they had disposed of a considerable quantity of accumulated business. Premier King was reticent, however, as to just what had been done. He admitted that some appointments had been made, but would go no further pending their approval by the Governor-General. It is probable that an announcement will be forthcoming tomorrow.

It is thought that vacancies on the board of directors of the Canadian National Railways were filled, one of the appointments going to R. H. McKay, of New Glasgow. Other appointments, which, it is understood, were under consideration, were those of chief of the Railway Commission and Government inspector of banks. A number of other appointments also were, it is believed, under discussion.

Proposed Australian Agreement

Mr. King, asked whether the proposed trade agreement with Australia was taken up today, replied that the ministers who had to do with this, Messrs. Robb and Low, had not yet returned from abroad. He intimated that the Government had nothing definite from the Mother Country on the conference which was suggested for October to make a preliminary examination of constitutional problems. He stated information received here was to the effect that Australia was not prepared to participate in such a conference at present.

The impression is growing here that the proposal for a conference was made more with the idea of finding out what the attitude of the dominions would be toward such a meeting this fall than for any other purpose. Had the idea been received with enthusiasm by all parts of the Empire, the conference probably would take place, but failing this it would not. Canada has expressed her approval and agreed to send delegates if the conference is held, but the Prime Minister will not attend.

Another series of cabinet meetings will probably be held next week.

OTTAWA RECEIVES REPORT ON P.G.E.

ENGINEER OF C.N.R. GIVES RESULT OF INSPECTION

Trip Made Over Provincial Line During Sir Henry Thornton's Recent Visit to Coast

OTTAWA, Aug. 22.—The P. G. E. Railway, which has been the subject of so many inspections and reports and the occasion of so much perplexity to the people and politicians of British Columbia, has recently been further inspected on behalf of the Canadian National Railways.

During the recent visit of Sir Henry Thornton and his party on the coast, M. H. McLeod, consulting engineer of the road, went over the P. G. E. Railway for his chief.

The Nature of the report was communicated to Premier Oliver, of British Columbia, who has disclosed portions of it in newspaper interviews.

Chief points of the report are:

Elimination of the railroad between the lower end of Anderson Lake and Lillooet, with the substitution of a steamer service on Anderson and Seton Lakes.

Elimination of the railroad from Lillooet north to Clinton.

Completion of the road north from Quesnel to Prince George.

Construction of a connection from Clinton south to the Canadian National near Ashcroft.

Operation by the Province of the Squamish-Lillooet rail and lake line for tourist and timber purposes.

Operation of the upper end of the P. G. E. by the Canadian National, net revenue over operating and maintenance to be paid to the Province.

Premier Oliver Denies Report

NELSON, Aug. 22.—When the Ottawa dispatch on M. H. McLeod's report on the Pacific Great Eastern was read to Premier Oliver tonight over the telephone, he said:

"As for my having disclosed portions of Mr. McLeod's report, I have made no disclosures whatever. Anything I received from McLeod was communicated to me in confidence and I have respected that confidence. Consequently I can make no comment on the things reported in the dispatch."

Champion Woman Boxer Dead

BELLINGHAM, Aug. 22.—Kitty White, 24, a Seattle member of a comedy troup and said to be champion woman boxer of the world, was found dead in her bed at Sumas this morning. The coroner who investigated, said death apparently was the natural result of a case of asthma, from which Mrs. White had suffered for several years.

"POPULAR GOODS AT POPULAR PRICES"

A Gift for the Home

A Silver Flower Basket displays the beauty of flowers to the greatest advantage.

Priced From $10.60 to $28.00

MITCHELL & DUNCAN, LTD.
JEWELERS
Cor. Government and View Streets Phone 675

Our Elastic Hosiery

Is seamless, and being made of the heavy silk is most durable and long-wearing.

We stock all sizes of ANKLETS, KNEE CAPS, STOCKINGS, ETC.

The Owl Drug Co., Limited
Campbell Bldg. Fort and Douglas — Prescription Specialists — W. H. Bland, Mgr. Phone 136

"WHOLE WHEAT FLOUR"
We have just ground a new lot of the above goods, the genuine article. 50-lb. Sack for $2.25. 25-lb. Sack for $1.15.
Telephone 413 — Sylvester Feed Company — 709 Yates Street

Closing-Out Sale
743 Yates — HALLIDAY'S — Phone 855

Bargains in Heaters—BUY NOW

Airtight	Airtight Heaters. Regular $3.50. Now	Solid Oak Heater. Regular $27.50. Now
$1.95	$18.50	$2.50

All Less Than Cost

6 Dinner Plates (English) $1.00
Mops, complete ..... 30¢
6 Wine Glasses ..... 90¢
Platters, from ..... 10¢
Bargains in Tools, Locks, Hardware, Paints and Brushes

EVERYTHING MUST BE SOLD
OPEN UNTIL 9 P.M. SATURDAY
We Deliver

EXPRESSES HOPE FOR FUTURE OF FARMING

President of Agricultural Section of British Association Gives Forecast of West

WINNIPEG, Aug. 22.—A future of hope for the farmers of Western Canada was the forecast of Sir John Russell, president of the Agricultural Section of the British Association for the Advancement of Science, during an interview here last night.

The progress of agriculture in the West has been astounding, and while difficulties will occur, no one need to be discouraged. Canadian agriculture has been built up in fifty years, while it has taken 1,000 years to establish agriculture in the United Kingdom on its present scale of efficiency.

Sir John was not alarmed at the present rust situation. "Rust will disappear directly the proper variety of wheat is grown, and this will only be discovered by practical experiments. We have almost eliminated rust in Great Britain in this way," he declared.

California Murderer Hanged

FOLSOM, Cal., Aug. 22.—Martin Sliscovitch, convicted of the murder of Mrs. Jennie Radman in Sacramento nearly two years ago and also slayer of John Sliscovitch, said to be a cousin, was hanged at the State prison here this morning. He went to his death bravely.

Artists of France had Burbank produce a flaxseed which would furnish a pure white oil for their paints.

KIRKHAM'S
GROCERTERIA
749-751 Yates Street

Breakfast Foods and Flour
Have advanced on the wholesale market. Better buy some at these special prices

Robin Hood Rolled Oats, 7-lb. sacks ..... 35¢
Robin Hood Rolled Oats, in bulk, 5 lbs. ..... 21¢
Fresh-Milled Oatmeal, 4 lbs. for ..... 23¢
Bread Flour, all kinds, 49-lb. sacks $2.20
Snowflake Pastry Flour, 10-lb. sacks ..... 49¢

Campbell's Soups, 2 tins	25¢	Nabob Coffee, 1-lb. tins	52¢
King Oscar Sardines	17¢	Pure Bulk Cocoa, lb.	10¢
C. & B. Vinegar, lge. bottles	25¢	Rogers' Syrup, 2-lb. tins	17¢
Royal Crown Soap, 6 bars	20¢	Rennie's Bird Seed, pkt.	15¢
Ceylon Pekoe Tea, lb.	50¢	Sesqui Matches, pkt.	25¢

B.C. Granulated Sugar, 20 lbs. $1.68

Mild Canadian Cheese, lb.	23¢	Choice Vegetable Marrows, 2 for	15¢
Pure Leaf Lard, lb.	17¢	Golden Bantam Corn, doz.	40¢
3 lbs. for	50¢	Cooking Apples, 5 lbs. for	25¢
Choice Alberta Butter, lb.	38¢	Cooking Dates, lb.	10¢
3 lbs. for	$1.10	Sweet Oranges, dozen	20¢
Orange Marmalade, lb.	20¢		
Heinz Queen Olives, pint	38¢		

Shoulders of Pork, lb.	16¢	Veal Stew, 2 lbs. for	25¢
Legs of Pork, lb.	25¢	Prime Ribs of Beef, lb.	22¢
Shoulders of Lamb, lb.	25¢	and	20¢
Legs of Lamb, lb.	30¢	Rolled Roasts of Beef, lb.	18¢
Veal Roasts, lb., 19¢ and	17¢	Local Boiling Fowl, lb.	24¢

MUCH LAUGHTER IN CHICAGO COURT

UNSEEMLY INTERLUDE DURING MURDER TRIAL

Judge Bandies Pleasantries With Bailiff and Audience Joins in Cachinnatory Outburst

CHICAGO, Aug. 22.—Riot calls to police headquarters resulted today from the crush of frantic court fans trying to gain admission to the courtroom of Judge John R. Caverly, where Clarence S. Darrow started his plea for mercy toward Nathan F. Leopold, jr., and Richard Loeb, kidnappers and murderers of Robert Franks.

So great was the crush in corridors, halls and on stairways, that a score of deputies and policemen were unable to control the mob. The court telephoned for police reinforcements, first for thirty and then for twenty additional officers.

Women fainted, clothing was torn and several persons were reported injured in the struggle. The court held up the start of Mr. Darrow's address for half an hour until the corridors were cleared. Then he ordered all visitors expelled from the building.

The near tragedy dissolved into comedy at the end.

"There are four of Your Honor's friends out here, Judge," reported a bailiff.

"Let them stay out; they are late," said Judge Caverly.

Then the harassed officer said he could not persuade "the press" to clear the corridor.

"Oh, let newspapermen pass in and out," said the judge.

A roar of laughter swept judge, spectators, attorneys and defendants as the portals swung open and "the press" entered in the person of a messenger boy, his hair awry, collar tousled and face red, but with a triumphant grin on his face.

PRAISES CANADIAN SETTLER DECISION

LONDON PAPER DECLARES PACT MOST IMPORTANT

British Government to Provide at Least £300 Per Farm for Equipment Purposes

LONDON, Aug. 22.—Hon. J. A. Robb, Canadian Minister of Immigration, who recently concluded an agreement between the Canadian Government and the Imperial Government, providing for the migration from Great Britain to the Dominion of 3,000 families, sailed for Canada today on the Montrose.

Referring to the new agreement, Mr. Robb remarked that the British Government would provide a minimum sum of £300 per farm for equipment purposes, and part of this amount may be used at the wish of the British Government to purchase farms in the Maritime Provinces.

Payments Over 25 Years

All the land and equipment provided under the agreement, Mr. Robb said, would be sold on terms of payment extending over twenty-five years and interest at the rate of five per cent would be charged in connection therewith. Canada would provide the machinery for the selection and settlement of the immigrants.

Mr. Robb said he had been impressed during his stay in England with the great amount of building operations being carried on, and the country appeared to be recovering from the period of depression. He thought the crops appeared to be good, and he expressed confidence that the British Isles would soon be doing business as usual.

Most Important Under Act

Describing the agreement as the most important development since the Empire Settlement Act was passed, The Daily Telegraph in an editorial says that each new settler who makes good in Canada or any other Dominion becomes inevitably a willing customer for things Britain makes.

Continuing, the newspaper says:

"The present Government, in its blindness has denounced Imperial preference, but that difficulty is regarded only as a temporary setback."

Elsewhere the newspaper remarks the exceptional interest being taken in the Canadian scheme. Numerous inquiries were adopted at the office of the Canadian Emigration Department at the Overseas Settlement Committee. A remarkable feature was the large number of calls made at the branches of these organizations.

The hope is expressed here that the Canadian scheme will give a stimulus to Australian emigration plans, which now await completion pending certain financial agreements between the Imperial and Canadian Governments.

PROSECUTOR IN HOME BANK CASE ARRIVES

Counsel for Ontario Government at Vancouver to Secure Evidence Against Directors

VANCOUVER, Aug. 22.—D. L. McCarthy, K.C., counsel for the Ontario Government in the prosecution of the Home Bank directors, arrived in Vancouver today to interview some of the British Columbia witnesses who may be required at the trial. He immediately got in touch with A. H. Douglas, former solicitor for the bank in Vancouver, who is now acting for the liquidator.

Mr. McCarthy applied for permission to take the evidence of witnesses here on commission, but on the objection of counsel for the defence, this was refused.

The A. C. From account, the Western Canada Pulp & Paper Company loans and the Reynolds Timber Company transactions, are the three branches of the prosecution about which Mr. McCarthy is seeking evidence in British Columbia, he said. These represent losses of $4,500,000 to the bank and constitute three of the five largest items on which the charges of making false returns have been laid against the directors.

All of these accounts, he said, were carried in the monthly returns as call loans, whereas the Crown claims the assets were frozen and the properties practically valueless.

HEAD-FIX
FOR
Sick and Nervous Headaches
NEURALGIA and RHEUMATIC PAINS
NO OPIATES or INJURIOUS DRUGS
Just what your physician might prescribe in capsule form
At all druggists
35¢ PER BOX
THE VANCOUVER DRUG CO., LTD.
Special Agents

All Telescopic Eyes Now Turned on Visiting Planet

Astronomers in All Parts of World Anticipate Interesting Discoveries on Near Approach of Mars—Radio Experts Announce Puzzling Signals Set Down to Attempts of Martians to "Tune in"—"Too Absurd for Words" Says Cambridge Professor

VANCOUVER, Aug. 22.—The puzzling signals, blotting out regular messages, which have led radio experts seriously to consider the theory that Mars is trying to "tune in," were received at the Point Grey wireless station again today, and were also heard by the wireless expert at the Merchants' Exchange here.

"The signal has been noticed at the same hour practically every day for four weeks or more," declared C. W. Mellish, Point Grey wireless operator, today. "It is absolutely distinctive and cannot be attributed to any known instrument or to static or leaking transformers in Vancouver."

This morning the signal, which dominated the air lanes, was heard at 6:20 and at 7:12, at the same time, to the minute, that they came in on previous days. It again came in four groups of four dashes—or, rather, four "zipps" so powerful that they could not be "tuned out."

These messages have not been considered seriously by the operators until the last day or two, Mr. Mellish stated. Some were inclined to laugh at the possibility of communicating with Mars, he said, but nothing was impossible in this age. It was known that life of some kind existed on the planet, and Signor Marconi had at one time claimed to have received wireless signals from Mars.

Mr. Mellish Thinks

Mr. Mellish continued: "It is also said that radio messages from the earth could not pass beyond the atmosphere that surrounds the earth. That, I think, is largely supposition. But is it not conceivable that inhabitants of Mars might have a means of penetrating the intervening space by radio, even if we could not do so?"

Mr. Mellish was emphatic when he stated that the signal was not the call of any station or instrument that has been known to wireless circles in the past.

SAN FRANCISCO, Aug. 22.—That ancient sidereal swashbuckler, Mars, now believed by some celestial observers to be declining into a mere astral rose, today took the lead over radio, moonshine, baseball and politics as a topic of conversation among laymen.

This was due to the assertions of astronomers that our nearest planetary neighbor had arrived at a point nearer to the earth than he has been for more than 100 years, or a mere 34,000,000 miles away. This is 14,000,000 miles nearer than his usual distance.

While the man in the street was speculating on the possibility of this brother speck in the cosmos being inhabited and astrologers were computing the effect of its proximity on the dispositions and fortunes of men, trained observers on Mount Hamilton, near San Jose, and at Mount Wilson, near Los Angeles, have their telescopes, cameras, mirrors and spectoscopes trained on the passer-by to record any idiosyncrasy he may display. Elsewhere the radio, with its greedy antennae, is groping in the ether for anything audible the sphere might by some chance cast off.

While the more credulous and romantic are hopeful of some sign that may serve to link the earth a little closer to the solar brotherhood, the skeptical scientists in the mountain observatories expect no such thing to happen. The most they hope for, they said today, was a little more knowledge with respect to the atmospheric and climatic conditions on Mars.

The astronomers expect it will take months to complete examination of plates and observations made. Something, however, has already been gained, for Professor R. J. Trumpler, of the Lick Observatory on Mount Hamilton, said today a study of photographic plates verified that Mars had its seasons and its thermal belts. Just now, he ventured to guess, they are having a cold spell on the planet, for apparently a V-shaped projection of ice extends from what corresponds to our Arctic Circle to the Martian Equator and a snowstorm seemed probable along the projection.

"Too Absurd for Words"

WINNIPEG, Aug. 22.—Attempts now being made in the United States to establish radio communication with Mars were branded as "absolute nonsense" by Professor A. S. Eddington, the world renowned astronomer of Cambridge University, here last night. Professor Eddington is a member of the British scientists party now touring the West.

"The whole thing is too absurd for words," said the professor. "Even if Mars was inhabited and the people there could understand our signals, there is no possibility of crossing the vast space between the atmosphere of the two great planets. Sound waves circle within the earth's atmosphere and cannot pierce its bounds."

Scientists know enough about Mars, Professor Eddington declared, to convince them that human life as the earth knows it, is out of the question there. "Although the climatic conditions are temperate, the planet has been burned up for many thousands of years and no serious person can imagine the existence of animal life of any form."

OFFSET DEFENCE DAY BY DRILL FESTIVAL

Japanese Agitate for Observance of Military Exercises in Line With United States

TOKIO, Aug. 22.—Agitation for a "national drill day" annually on October 23 throughout Japan, declared by the vernacular press to be similar to national defence day in the United States, September 12, was launched here today by military reservists' organizations and various young men's associations.

The date sought for "national drill day" already is a festival day of the national military shrine of Yasukuni of Tokio.

Japanese officials declare there is no connection between the festival and the American "national defence day."

They have not given official approval to the "national drill day" exponents.

The American community here has engaged in a controversy over the advisability of holding a defence day in America as scheduled. Missionaries have sent a message of protest to President Coolidge against the plan, while other Americans are vigorously defending the course of the Washington government.

STRIKING PRINTERS TO PUBLISH JOURNAL

Seattle Typographs Propose Issuance of Weekly Newspaper as Protest Against Dead Horse Methods

SEATTLE, Aug. 22.—Plans have been formulated for printing a Sunday morning weekly in Seattle, with the ultimate object of issuing the newspaper daily, according to an announcement made in The Seattle Strike-Intelligencer, published by union printers, stereotypers and mailers, who went on strike from The Seattle Post-Intelligencer on May 30 as a protest against "dead horse" matter and working conditions.

The announcement stated that the name probably would be changed to The Puget Sound American and that the newspaper would give its readers "general news of the day."

Rob Bank Second Time

VENICE, Ill., Aug. 22.—The Venice State Bank was held up and robbed today for the second time within two months by four men, who escaped with $5,851. L. H. Riley, cashier, said he recognized the robbers today as the same men who on July 7 held up and robbed the bank and escaped with $12,467.

FALL STYLES AWAIT EXPERTS' REPORTS

U.S. FASHIONCRAFT MAKES INTENSIVE STUDY OF PRINCE

Exclusive Shops Said to Watch Arrival of His Royal Highness Before Announcing Wares

NEW YORK, Aug. 22.—The Prince of Wales will have more to do with setting the styles for men's clothing this Fall than all the designers and manufacturers of men's clothing in the United States.

Showings of Fall styles for men, usually well advanced at this time of the year, have been delayed in New York until after the arrival of the popular and well-dressed heir to the British throne.

The influence of the Prince will be felt in all branches of the men's clothing trade, from hats to shoes. Already the more exclusive shops along Fifth Avenue are displaying imported stocks of "Prince of Wales' hats, sticks, pipes and shoes."

"Exclusive" Shops Study Prince

The "exclusive" shops and manufacturers have had their men in London watching the Prince ever since the war, and will be more or less prepared with a stock of clothing in imitation of that worn by the royal visitor. But to the great trade that purveys wearables to the average citizen he is still a sartorial mystery. So every detail of his garb will be scanned by experts.

Even the shops supposed to know what the Prince will wear are backward with their Fall displays, apparently fearful the Prince will wear something 'new."

Great interest is being displayed here in the Prince's coming visit to Long Island. The newspapers print columns of cable news—daily detailing his movements. The indications are that Great Britain's "most popular young man" will be the most popular foreign visitor to the United States.

Scores of invitations from the municipal authorities of almost every large city in the United States, asking the Prince to pay a visit to the locality, have been sent to London, but with the exception of his acceptance of the invitation to Washington, the Prince has returned polite and disappointing answers to the invitations expressing his regret that he will be unable to accept.

No remedy can cure all ailments of the human body, but an immense number of people suffer from aches, pains and disease symptoms when their real trouble is lack of iron in the blood. It is the iron in your blood that enables you to get the nourishment out of your food. Without iron your food merely passes through you without doing you any good, you don't get the strength out of it. There is one universally known tonic that has helped thousands because it contains iron like the iron in fresh vegetables and like the iron in your blood.

NUXATED IRON

is an eminent physician's best blood prescription, standardized. It is recommended for all anaemic and run-down conditions. It has helped thousands of others. It should help you. Ask for it at any drug store.

Topcoats
MADE IN SCOTLAND

You will require a smart Topcoat for early Fall wear.

Why not come in and select one now?

We have some mighty smart coats at reasonable prices—

Coats that have to be seen to appreciate the splendid quality that is woven into them, the wonderful designs and the expert tailoring included in their make-up.

Prices—

$37.50 - $40.00 - $42.50
$45.00

W. J. Wilson
CLOTHIERS TO MEN AND BOYS SINCE 1892
1117 to 1121
GOVERNMENT STREET, VICTORIA, B.C.

School Shoes

Buy them here. The best is the cheapest. We've a wonderful stock for boys, girls, misses and youths.

CATHCART'S
We Can Fit and Suit You
1208 Douglas Phone 1125
WM. CATHCART & CO., LTD.

Dempsey's Father Marries

SALT LAKE CITY, Utah., Aug. 22.—Hyrum Dempsey, 67, father of Jack Dempsey, the world's heavyweight boxer, and Lottie Dexter Blassingame, 26, of Salmon, Ida., were married at Farmington, Utah, by a justice of the peace on August 1, according to word received here today. The elder Dempsey and Jack's mother have been separated for several years. The romance between Hyrum Dempsey and his young wife is said to have started in Salt Lake City about the time of the Dempsey-Gibbons fight at Shelby, Mont., July 4, 1923.

Week-End Specials

LEGS OF LOCAL SPRING LAMB, per lb.	38c
SHOULDERS OF LOCAL SPRING LAMB, per lb.	24c
SHOULDERS OF PORK, per lb	16¢
VEAL STEW, per lb.	10¢
ROASTS OF VEAL, per lb.	18¢ and 20¢
CHOICE NO. 1 ALBERTA CREAMERY BUTTER, per lb. 40¢, or 3 lbs. for	$1.10
LEGS OF PORK, per lb.	24¢
PRIME RIBS OF BEEF, per lb.	20¢
RUMP ROASTS OF BEEF, per lb.	19¢
SIRLOIN TIP ROASTS, per lb.	20¢
FRESH SIDE OF PORK, per lb.	15¢
CHOICE SAUSAGES, 2 lbs. for	25¢

FREE DELIVERY PHONE 2368

NEW ENGLAND MARKET
At the Government Street Public Market

"TRY A NIP TO-NIGHT"

GRANT'S

"Best Procurable"

(THE ORIGINAL)

Pure Scotch Whisky

RICHEST IN FINEST HIGHLAND MALT

Bottled and guaranteed by William Grant & Sons Limited, Glenfiddich and Balvenie Glenlivet Distilleries, Dufftown & Glasgow, Scotland.

This advertisement is not published or displayed by the Liquor Control Board or by the Government of British Columbia

INSURANCE

FIRE, ACCIDENT, AUTOMOBILE, BURGLARY, MARINE, CASUALTY, ETC. ALSO BONDS

J. C. BRIDGMAN 604 BROUGHTON STREET

Finest Saanich Acreage

Comprising over eighty-five acres of excellent bottom land, well drained and highly productive. About fifty acres are pasture, and another ten acres are irrigated and in loganberries and raspberries.

The buildings consist of an old dwelling house and some outbuildings. The property is well fenced and is situated just off paved road not far from city and runs down to sea frontage.

The owner has instructed us to offer for immediate sale at the very atractive price of

$200 Per Acre

on reasonable terms. Would consider ten to fifteen acres near Portland, Oregon, in part trade.

ARTHUR COLES

1205 Broad Street Victoria, B.C.

REAL ESTATE AND INSURANCES

Don't Take the Risk

No man should drive an automobile a single block without insurance against public liability. An accident may cost you thousands of dollars. You may lose your home or ruin your business if called upon to pay damages for an accident.

See us today—the cost is trifling.

Heisterman, Forman & Co.

Phone 55 608 View Street

VICTORIA BAGGAGE COMPANY

H.M. Mail Contractors

OUR SPECIALTY

Furniture Moved, Crated and Shipped

Pool Cars for Prairies and All Points East

We Can Save You Time and Money

Largest Vans in the City

Phone 2505 506 Fort Street

The Cameron Lumber Co. Limited

SPECIALS

Short length stock of all descriptions in Shiplap, Boards, Flooring, Ceiling and Siding, at attractive prices.

Building Material of All Descriptions

Prompt Delivery

Phone 864 or 3760

Mills at Garbally Road

COAL

BEST WELLINGTON

Lump, per ton $12.25

Nut, per ton $11.75

Victoria Fuel Co., Ltd.

1203 Broad Street—Phone 1377

A. R. Graham E. M. Brown

Matthews' Partner Gets Reward

TORONTO, Aug. 22. — Edward Bennett, partner of Charles Matthews, jr., former Deputy Treasurer of Ontario, in the quick lunch business in Santa Clara, Cal., has received the complete reward of $2,500 for giving the Ontario Government information which led to the arrest and deportation of Matthews on a charge of violating the Secret Commission Act.

ECZEMA You are not experimenting when you use Dr. Chase's Ointment for Eczema and Skin Irritations. It relieves at once and gradually heals the skin. Sample box Dr. Chase's Ointment free if you mention this paper and send 2c stamp for postage, etc. 60c a box; all dealers or Edmanson, Bates & Co. Limited, Toronto

Visiting British Scientists See Canal

THE above picture affords a good idea of the size of the new Welland Ship Canal. The group below shows the Engineering Section of the British Association for the Advancement of Science, with officials of the St. Catharines Chamber of Commerce. The gates seen above are the "unwatering" gates of Lock One of the new canal. The British visitors were greatly interested in the gigantic construction under way.

Victoria Printers' Union Keeps Fortieth Birthday

Compositors of The Colonist First Organized 'Way Back in 1884, and Were the Pioneers of Trades Unionism in City—Records of Typographical Body Show Linotypes Displaced Hand-Setting Here Thirty Years Ago—Eight-Hour Day in Print Shops Began in 1906

HAVING completed forty years in an endeavor by concentrated effort in arriving at specific ends—to place labor and its reward on an equal basis with capital—the members of Victoria Typographical Union No. 201, thought a historical review of this organization would be of interest to the public as well as the devotees of "art preservativa of all arts," and justification of co-operation between employer and employee.

Tradition says there was a printers' union in Victoria about 1869, but no particulars thereof are now available in concrete form. At any rate it was short-lived and was purely of a local character.

It was not, until the year 1884 that the bacilli of international unionism inoculated printerdom in Victoria. The germ first entered the Colonist, and, assisted by convivial and genial spirits of the early pioneering days when everyone knew his neighbor and quarantine regulations being unknown, soon spread and some 17 or 18 journeymen printers and pressmen became hopeless victims to its insiduous attack. So virulent was the onset that prompt measures were taken to effect a cure. On April 19, 1884, those infected assembled in St. James's Hall, a one-story wooden building that stood on the present site of Roger's chocolate shop, Government Street, and unanimously agreed on the desirability of organizing a union.

Officers Installed.

Mr. Ed. A. Poat was the chief medical advisor, and his treatment proved efficacious. Several preliminary meetings were held before organization in the following May, during which period Mr. Daniel McNeill presided and Mr. Poat acted as secretary.

On May 17, 1884, the following officers were duly elected and installed President, Wm. H. Ellis, vice-president F. N. E. Shakespeare; recording secretary, Ed. A. Poat; financial secretary and treasurer, Wm. A. Clyde; executive committee, J. Davies, E. Cameron, J. J. Randolph, W. A. Calhoun and H. Murray; sergeant-at-arms, T. B. Macabe.

At this meeting it was decided to affiliate with the International Typographical Union, and a letter was duly forwarded to headquarters for a charter. This charter was granted, and arrived from Chicago, Ill., on July 11, 1884, dated June 2, 1884, with the following names inscribed as chartar membars: Daniel McNeill, Ed. A. Poat, Joseph Davis, E. Cameron, Henry J. Bland, Wm. A. Calhoun, Joseph J. Randolph, Frank Partridge, H. Murray, Wm. A. Clyde, Fred. Shakespeare, Wm. H. Lewis, Geo. Williams, Leopold Ragazzoni, Paul Medana, W. H. Ellis, Thos. J. Dearberg, Victor E. Robinson and T. B. Macabe.

From its inception the organization proved a success, and has always maintained goodfellowship with employers in their various negotiations with regard to financial and working conditions and other matters connected with and incidental to the successful operation of the printing industry in this city.

Other Unions Follow

So pleased were they at the pleasant relations that existed between them and the satisfactory results obtained by joint co-operation they felt that it would be the essence of selfishness on their part to withhold this solution of labor troubles from their fellow trada unionists of the city. On January 5, 1890, Victoria Typographical Union took steps for the organization of a central labor body by appointing Wm. Cullin, Fred. N. E. Shakespeare and Harry Howard a committee to interview the other trade unions in the city. As a result delegates from the Carpenters Brotherhood, Shipwrights and Caulkers', Union, Bricklayers and Stonemasons, Union, Moulders, Union and the Typographical Union met on February 14, 1894, in Harmony Hall, View Street, and organized the Victoria Trades and Labor Assembly, more recently known as the Victoria Trades and Labor Council, which to the present has functioned and been a great help and aid to labor organizations in this city.

This union has also participated in and helped in various sports and labor parades which formed a special feature for Labor Day of the 90's and early years of this century.

Visit of Mr. Childs

When Mr. George W. Childs, a wealthy newspaperman and philanthropist of Philadelphia, Pa., accompanied by his wife, visited the city in June, 1892, the union took advantage of the opportunity to express appreciation of his many benefactions to the craft and his unfailing friendship towards the union. President Holloway presented him with an illuminated address, and Vice-President W. Kurtz presented Mrs. Childs with a bouquet and souvenir copies of Victoria Illustrated. U. S. Consul Meyers, Mayor Beaven, and the proprietors of the Colonist, News and Times also added their felicitations. Later in the day they visited H. M. S. Warspite and were welcomed aboard the flagship by Capt. Lambton. In passing, it may be said that through the generosity and interest of Mr. Childs in his gifts to the Childs-Dextrei Home, the nucleus to the Union Printers Home at Colorado Springs was inaugurated. This Home has grown from small proportions to a magnificent structure with a capacity of looking after the welfare of 250 patients with all the latest medical and surgical requirements, and is the pride not only of the printers but of those interested in the well-being of humanity on this continent. Many remarkable cures have been effected and several members of this union have benefited through its ministrations, and it is considered one of the best advertisements we have from a sociological and humanitarian standpoint, and demonstrates that trades unionists look carefully after the physical as well as the material welfare of its members.

In 1892 to 1895 the typesetting machine made its appearance. The union co-operated with the management of the daily papers, and there was no trouble in their introduction. While it made serious inroads on the earnings of the hand compositors, they accepted the inevitable as cheerfully as possible under the circumstances.

Pressmen Organize

In 1896 the printing pressmen withdrew from the International Union and formed a local union under a charter from the International Brotherhood of Printing Pressmen and Helpers.

In 1898 the Provincial Secretary (James Baker) met the wishes of the union with regard to the employment of its members in the Government Printing office "so far as they do not interfere with the public interests."

In 1906 the eight-hour day was inaugurated, which has continued in operation in the newspapers until 1912 when 7½ hours were granted. The book and job are now operating under the 44-hour week—eight hours for five days of the week and four hours on Saturday.

The following have been the officers of the union in the various years to the present, many of them holding office for many consecutive terms: Messrs. W. H. Ellis, F. N. E. Shakespeare, T. B. Macabe, E. Cameron, W. Shinbarger, H. Howard, J. Campbell, Geo. Wilby, W. MacDonald, Wm. Cullin, Robt. Holloway, A. Porter, K. S. Fisher, Thos. Booz, W. Kurtz, J. D. McNiven (Deputy Minister of Labor), D. Gorman, J. Chrow, W. F. Ditchburn (Indian Agent), R.H. Neelands, (M. L. A.) H. Buckle, G. A. Coldwell, W. H. Cullin (ex-King's Printer), T H. Twigg, F. L. Mimmack, W. M. Foster, G. M. Watt, R.J. Burde (M.L.A.), J. J. Randolph, R. W. R. Armstrong, R. A. Myra, H. M. Diggon, J. P. Brady, J. L. Neate, F. C. Pink, R. White, F.Forneri, S. V. Bowers, R. M. Sanborn, N. L. Dunn, W. H. Ozard, L. Thompson, C. K. Christian, H. I. Curtis, H. W. Curtis, C. F. Banfield, (Kings Printer), R. G. Marshall, A. E. Johnson, T. A. Burgess.

Of the charter members Fred. N. E. Shakespeare and Frank Partridge are still living in the city and are members of the union. H. J. Bland is still in the city, but left the trade some years ago. J. J. Randolph was last heard of in Calgary. Wm. H. Lewis is living in the vicinity of New Westminster.

Chinese Women Organize Bank

WASHINGTON, Aug. 22.—A bank, staffed and financed by women to promote employment of Chinese women and to encourage them in saving has been organized by prominent Chinese women of Shanghai. A report to the Commerce Department today said the bank, in addition to its other business would carry on activities similar to those of the American pawnshop.

WHEN USING WILSON'S FLY PADS

READ DIRECTIONS CAREFULLY AND FOLLOW THEM EXACTLY

Best of all Fly Killers 10c per Packet at all Druggists, Grocers and General Stores

JERSEY CATTLE MAKE FINE SHOW

JUDGE PRAISES ENTRIES AT WILLOWS FAIR

Mr. Ed. Cary, Oregon Breeder of Jersey Stock for Twenty Years, Tells His Experiences

The show of purebred Jersey and Guernsey dairy stock at the Agricultural Exhibition this year is small in quantity but great in quality, according to Mr. Ed. Cary, of Carlton, Oregon, official judge of those classes at the fair.

"The only criticism I have to make," said Mr. Cary yesterday, "is that there should have been many more entries of the excellent Jersey cattle maintained by the Island dairymen. I have seen many animals just as good as we had at the fair, and I think the Island breeders would be well advised to show their cattle in greater numbers next year."

Mr. Cary, who has been a well-known breeder of a famous line of Jersey cattle for the last twenty years, and is the owner of many champion animals, was here as judge four years ago.

"The exhibition generally is of a high standard. I think it is better this year than it was when I was here four years ago," said Mr. Cary.

"The junior champion, entered by Mr. J. S. H. Matson, and the senior champion, shown by Messrs David Spencer, Limited, were both excellent animals in their classes, and did great credit to the Jersey dairy industry on Vancouver Island."

An Interesting Record

Mr. Cary gave some interesting particulars of his own record as a breeder of purebred Jersey cattle.

"I have bred Jersey cattle for over twenty years," said Mr. Cary. "We bred four full sisters that averaged more than any other four full sisters of the Jersey breed. They averaged 767 pounds of butter fat. St. Mawes Susie, with a record of 952 pounds, the highest record of the four, is dam of four full sisters that averaged 726 pounds at an average of four years. This average is next to their mother's average. Three are gold and silver medal cows, and one a silver medal cow.

"I have bred four full brothers from St. Mawes Poppy, record 952 pounds of butter fat, a gold medal cow. They were sired by Rosaire's Olga Lad, a gold medal bull, with fifty tested daughters, and twenty-one proven sons. They are St. Mawes Golden Poppy, a silver medal bull, sire of Poppy's Dorthy, world record junior four-year-old, 996 pounds of butter fat; Poppy's Golden St. Mawes, a silver medal bull, sire of St. Mawes Pretty Lady, world record senior two-year-old; Poppy's St. Mawes, a gold medal bull, is the sire of St. Mawes Lad, a gold medal bull, the sire of St. Mawes Lad's Lady, world record senior yearling; St. Mawes Poppy's Roasario Lad, a silver medal bull.

Boys' and Girls' Clubs

"We also bred St. Mawes of Ashburn, sire of ex-world record senior yearling, Lulu Alpha of Ashburn. He is son of St. Mawes' Blossom, one of the highest average four full sisters.

"This is only a small summary of the breeding we have done, but it shows what can be done by anyone by careful breeding, and what the coming Calf Club boys and girls can do. There is no one has a monopoly on good breeding, and no one family has the monopoly on the good ones.

"The breeder that takes care of his hard, and does not have to depend on hired help, and can give his personal attention, has it over the breeder that has to depend on his hirad help. The boys and girls are the coming breeders, that can give their personal attention to their herds."

MORE GOAT AWARDS

Additional awards at the goat show now being held at the Willows were announced yesterday as follows:

Grade Nubian—Mature, 1, J. F. Gardner, Biddy; 2, Tyler's Goat Dairy, Lily. Kids, 2, J. F. Gardner, Fanny.

Angoras—All prizes, Mrs. McVicker.

Champions — Purebred Saanen, G. D. Davis, Baldwin Girl. Grade Saanen, Tyler's Goat Dairy, Bircheroff Nita. Purebred Toggenburg, P. H. Buller, Rachal. Grade Toggenburg, Burton's Neosha. Angoras, Mrs. McVicker.

Milk Competition—1, S. L. Jones; 2 and 3, Tyler's Goat Dairy; 4, F. E. H. Jeeves.

Judging Competition—1, S. L. Jones; 2, Mrs. Tyler; 3, Miss Harvey; 4, Mrs. Jones.

Purebred Toggenburg—Mature, 1, P. H. Buller, Rachel. 1st kidding, 1, P. H. Buller, Iris. Kids, 1, 2, 3, P. H. Buller, Bloom, Bambino, Breeze. Herd, 1, P. H. Buller. Produce of dam, 1, P. H. Buller.

Grade Toggenburg — Mature, 1, W. & K. Burton, Roga; 2, J. G. Grimston, Neela; 3, Mrs McVicker, Saucy; 4, Tyler's Goat Dairy, Betty. 1st kidding, 1, Tyler's Goat Dairy, Neosha; 2, Miss Hayes, Peggy; 3 and 4, W. & K. Burton, Mona and Fay. Yearlings, 1, W. & K Burton, Breda. Kids, 1, 2 and 4, W. & K. Burton, Anna, Chris, Maurasn; 2, J. E. Richards, Joan. Herd, 1, W. & K. Burton. Produce of dam, 1, 3 and 4, W. & K. Burton; 2, Miss Hayes.

Novice Grade Toggenburg—Mature, 2, R. G. Stofer, Fanny. Kids, F. Grimston, Roga; 2, Lucy Tyler, Malba.

COFFEE FIRM SHOWS ATTRACTIVE DISPLAY

Jameson Beverages Exhibited Amid Appropriate Oriental Surroundings at Willows Spectacle

One of the most attractive exhibits in the main building at the Fall Fair is that of the W. A. Jameson Coffee Company, of this city. The stand itself is built somewhat after the style of a pergola, the roof being covered with ivy and the interior beautifully decorated with Chinese lanterns and cut flowers. "Jamason's Coffee" has long been the hall mark of good coffee in British Columbia, but besides being large importers, roasters and packers of choice coffees, the firm also manufactures large quantities of flavoring extracts. They also make the well-known brand of "Feather-Light" baking powder which today is used by many of the most particular chefs in British Columbia. Effervescent Persian sherbet end lemonade crystals, two delicious and refreshing Summer drinks, are other well-known lines that they manufacture. Jameson's are also large importers and blenders of all kinds of tea. They carry in stock many of the world's choicest growths of Indian, Ceylon, China and Japan teas. Sixty years of experience in the Canadian tea trade has given the Jameson family much knowledge of the kind and character of tea required for such trade. They use their name as the brand of their products and "Quality and Service" is their motto.

Angus Campbell & Co., Ltd.

1008-10 GOVERNMENT STREET

Interesting Items for Today's Shoppers

The Mantle Department offers a large selection of Fall Coats in popular styles and shades, at very moderate prices. A new shipment of afternoon dresses in tricolette and crepe knit is selling well at $11.75 and $16.50

Large Sizes Are Included in This Shipment

Cardigans and Blouses

Cardigans, in self and rainbow colorings. Special $2.95
Shetland Wool Cardigans, in pretty shades $2.50
Dimity Blouses, long sleeves, Peter Pan collar, in white only. Regular to $2.90, at $1.35
Crepe de Chine Blouses, long sleeves, Peter Pan collar. Regular to $9.75 ..... $5.00

Aprons

Rubber Aprons, in colored checks; very useful for household work; warranted waterproof. Special at ..... 90¢
Kitchen Aprons, without bibs, in blue and white check gingham. At ..... 90¢
Children's Stamped Play Aprons, easy designs, two to four years. Special ..... 50¢

Vests and Bloomers

Women's O. S. Lisle Vests, with and without sleeves. Special at ..... 90¢
Women's Lisle Combinations, all sizes and styles. Regular price $2.00. Special $1.49
Women's Lisle Vests, up to 75c, for ..... 59¢
Women's Lisle Bloomers, in black, navy, helio, pink. Special at ..... 69¢
Women's Lisle Bloomers, up to 75c, for ..... 59¢

Special Prices on Hosiery

Ladies' Ribbed Lisle Sports Hose, in black, white, sand, grey and brown. Regular $1.00. Special ..... 75¢
Ladies' Wool and Silk and Wool Sports Hose. Regular to $2.25. Specially priced $1.29
Children's Lisle Half-Socks, sizes 5 to 8½ ..... 4 for $1.00
Children's Heavy Black Cotton Hose, sizes 6, 6½, 7. Regular price 65c. To clear at ..... 25¢

Gloves

Novelty Fabric Gauntlets, in all shades, not all sizes in each shade, but all sizes in the lot. These are regularly sold for $1.75, but will clear at $1.00
English Duplex Gauntlets, strap and dome styles, pique sewn, in black, white, natural, pastel, nigger, grey and beaver; sizes 6 to 7½ only. A very good bargain at our special price, $1.50

Corset Specials
$1.98

Gossard Corsets, in fancy pink material, low bust. A lightly boned garment for average figure; sizes 23 to 28. At $1.98
Gossard Non-Lacing Corset, surgical elastic and coutil; sizes 22 to 27. At $1.98

A new shipment "Madame X" Rubber Corsets has just arrived. Price $11.50

Ladies' Fancy Crepe Envelope Chemises, in sky, flesh and peach, trimmed with fancy bordering of crepe; sizes 36 to 42. Specially priced $1.49

ALL BATHING CAPS TO CLEAR At Half Price

New Shipment Children's Gym Dresses Just Received

Registered Jerseys FOR SALE

We have a number of Baby Bulls, sired by a son of Xenias Sultan, out of R.O.P. dams; also a number of young things and mature cows that will be offered during Fair Week at reasonable prices. Intending purchasers can view the sire and dam of any animal that we have for sale at

Glamorgan Farm
Near Sidney, B. C.

Prince Erik's Wedding Gifts Astonish Customs

SAN PEDRO, Cal., Aug. 22.—Five chests of wedding gifts for Prince Erik of Denmark and his bride, formarly Miss Frances Booth, of Ottawa, who are raising chickens on a ranch at Arcadia, Cal., were unloaded from the Danish motorship Tongking here today. There were, according to customs officials, several hundred yards of rare Oriental laces, 200 pairs of shoes for the royal ranchers, costumes for the couple, and silverware for the ranch house engraved with the Danish royal household crest.

A Sure Relief For Women's Disorders

Ten Days Treatment Free

Orange Lily is a certain relief for all disorders of women. It is applied locally and is absorbed into the suffering tissue. The dead waste matter in the congested region is expelled, giving immediate mental and physical relief; the blood vessels and nerves are toned and strengthened; and the circulation is rendered normal. As this treatment is based on strictly scientific principles, and acts on the actual location of the disease it cannot help but do good in all forms of female troubles, including decayed and painful menstruation, leucorrhoea, falling of the womb, etc. Price $2.00 per box, which is sufficient for one month's treatment. A free Trial Treatment, enough for 10 days, worth 75c, will be sent Free to any suffering woman who will send me her address.

Enclose 2 stamps and address, Mrs. Lydia W. Ladd, Windsor, Ont.

SOLD BY LEADING DRUGGISTS EVERYWHERE

M. HENRI BOURASSI SPEAKS AT HALIFAX

Charges Selfish Policy of Britain Always Sacrifices Canada If Needs Be

HALIFAX, Aug. 21.—His lifelong contention that while Canada would remain true to her trust to uphold British institutions and British sovereignty in America, it need, and should have no immediate concern with the affairs of Europe, was reiterated during an address to the Commercial Club today by Henri Bourassi, of Montreal, who is heading a party of French-Canadians now touring the Maritime Provinces.

Charging that for years it had been the settled foreign policy for England to sacrifice the interests of Canada, when by so doing the interests of England were served, Mr. Bourassi appealed to his hearers to remember that Canada was incapable of being defended by England from her only conceivable invader, the United States.

While maintaining that he was a most fervid supporter of the peace policies of Premier MacDonald, he urged the efforts first be devoted to building up a nation. If this task were accomplished successfully, we could then logically approach the matter of making the nation so built a cornerstone of a world-wide Empire.

The Daily Colonist

Established 1858

The Colonist Printing & Publishing Company, Limited Liability

J. L. Tait, Business Manager

Subscription Rates by Carrier and by Mail in Districts Contiguous to Victoria, Served by Colonist City Carriers:

Yearly $12.00
Monthly 1.00

Subscribers in ordering change of address should be particular to give both old and new address.

Subscription Rates by Mail:

To Canada, Great Britain, the United States and Mexico, except districts as above:

Yearly $6.00
Half-Yearly 3.00
Quarterly 1.50

All subscription rates payable in advance. Mail subscribers are requested to make all remittances direct to The Daily Colonist.

Saturday, August 23, 1924

WORLD FLIERS

The reception accorded to Major Stuart MacLaren and his companions on this coast is the measure of Canadan appreciation of their venturesome flight. These aviators have failed in the actual mission which they set out to accomplish, namely to circumnavigate the globe. It has been a dauntless failure, however, for they are willing to try again. They have taken their defeat by the elements in the best spirit of sportsmanship. That, in conjunction with the manner in which they surmounted so many perils, is a reason why the people of Canada delight to do them honor.

Lieutenant-Governor Nichol at yesterday's Canadian Club luncheon to the aviators voiced a feeling that has found a lodgment in many hearts. "It is all very well," he said, "to class this effort as sport. It is more than that; it should be recognized by the Home Government as service of great value." It should be recognized, undoubtedly, for every new test that is made of the dangers of aerial navigation adds to the sum of knowledge which goes towards the development of aeronautics. Major MacLaren and his companions may have failed to put an aerial girdle round the earth, but in the log of their voyage of 14,000 miles there is a fund of information which cannot fail to prove of very great use in forwarding British aviation. They deserve recognition from the British Government, and they deserved in the essay they made a greater measure of official support than was accorded to them.

Major MacLaren has paid a high tribute to what the Canadian Government has done to assist in the venture in which he and his companions were engaged. The placing of the Thiepval at their disposal was a happy thought. Possibly they owe their lives to the presence of that vessel in the vicinity of where their flying exploit came to an end. In any cast it is a matter of congratulation to our Government that it should have shown itself fully appreciative of the importance of the effort of Major MacLaren, and should have acted accordingly. On that ground alone the people of this Dominion can extend all the more cordial a welcome to the world fliers and wish them better luck on their next flying exploit.

A BY-ELECTION ISSUE

In discussing constitutional practice in the matter of the possibility of Premier Oliver's resignation and the consequent dissolution of his Cabinet, it is well to keep in mind the distinction between Cabinet reorganization and Cabinet dissolution. In the first case Ministers, already in the Government, may be shifted about from one portfolio to another without any necessity of their having to appeal to their constituents through the medium of by-elections. In the case of a dissolution of the Cabinet, its members revert to the rank of private members of the Legislature, and, in the event of their subsequent selection as members of another Cabinet, or in other words of a new Government, they are placed in the position, according to constitutional practice, of having to seek endorsement for their seats in the Legislature. Practices which prevailed under the old Crown Colony system, as in British Columbia, for instance, before Confederation, should not be confused with the practice which should now obtain. Under the old system a Governor of a colony held extraordinary discretionary powers even in the matter of the formation of governments.

A Cabinet shuffle does not change the status of a minister who has already been endorsed by his constituents on taking office. The Constitution Act provides especially for changes in Cabinet personnel to promote the public service, to meet personal fitness of a Minister for a department other than that which he is administering, and even to meet political exigencies. It might well be that if Mr. Oliver is defeated in the Nelson by-election and if Dr. Sutherland is recommended by him to the Lieutenant-Governor to form a ministry, and the Lieutenant-Governor accepts the recommendation, that Dr. Sutherland may retain the balance of the Ministers. This does not get away from the fact that the Government is ipso facto dissolved by Mr. Oliver's defeat and resignation of the Premiership. His Ministry, in other words, falls with his resignation. Todd, that noted parliamentary authority, deprecates as questionable the law in South Australia, New Zealand and in some other places of the Empire which enables the taking of office in a government without the necessity of re-election. The changes in portfolios which Todd refers to on page 59 (Canadian) are, as in England, changes in an existing government, or, as he puts it, administration.

There is another aspect of the situation which may possibly develop in this Province. Mr. Oliver's resignation in the present circumstances would place upon the Lieutenant-Governor the duty of considering whether any present member of the existing Ministry would be capable of carrying on a government. The Lieutenant-Governor can exercise his own judgment thereon and may not accept Mr. Oliver's recommendation. That recommendation, whatever it might be, does not, a fortiori, place upon the Lieutenant-Governor the duty of accepting it. It is well that constitutional practice in the premises should be understood. It cannot be too closely observed for the good of constitutional government.

PUBLICITY CAMPAIGN

The campaign to raise $10,000, upon which the Victoria and Vancouver Island Publicity Bureau is engaged, should attract attention all over the district which that organization advertises. It has been explaind more than once that the sum sought is for the purpose of increasing the activities of advertising for both industrial and tourist purposes. The Bureau has set forth what it has done. By its works it is known. It is open to advice from any legitimate quarter as to what might be done to increase its usefulness, and, particularly, we are informed, it is anxious to learn from every source what more can be done to promote industrial effort. In the matter of attracting tourists it is functioning very well indeed. Many thousands of visitors have been here since the beginning of July, and hundreds of others will come up to the end of the present month. July and August are the two chief tourist months of the year, but the campaign of publicity to attract them, if it is to be effective, must be continued throughout the twelve months of the year.

Our business firms benefit by the tourist traffic. To the extent that they do benefit there should be an obligation to give some assistance to the work of the Publicity Bureau. The whole community benefits by the promotion of industrial effort, and to the extent that the people are satisfied with what the Bureau is doing in this regard they should be willing to assist in enlarging the scope of its efforts by monetary aid. The appeal is one being made for the advancement of Victoria, for the putting into circulation here of larger sums of money, for the provision of a pay roll, and for constructive and continuous propaganda directing towards showing outsiders the resources and the charms of Vancouver Island. The Bureau can today congratulate itself on bringing about cumulative results which will increase in volume as the years pass. The citizens, everyone of them, in some way or other, and chiefly from the aspect of community progress as a whole, have a stake in the efforts of the Publicity Bureau. They can make the dividends which they receive in added prosperity greater by enabling the Bureau to increase its activities, as it can undoubtedly do by the receipt of a larger income.

The American quota law which is enforced against British subjects of Canadian citizenship, but born outside the Dominion, appears to have brought no protest from the Dominion Government. The U. S. Congress has shown itself more favorable to Cubans, Mexicans and the nationals of other countries forming part of the American Continent than it has to the British-born in Canada. There is discrimination between Canadians by birth and Canadians by citizenship who were born within the Empire. The Government at Ottawa should be the champion of all those whom it governs and should protect their rights, not permit them to be subject to discrimination, if that can be avoided by a definite protest.

The Montreal Star quotes the per capita expenditures within the Empire on naval defence as follows: Great Britain, $6; Australia, $2; New Zealand, 90 cents, and Canada, 26 cents. It asks upon what Canada is spending thai 26 cents per capita, for it says, "We certainly have no navy which could keep a swarm of mosquitoes at bay."

DRIVERS MUST WATCH THEIR SPEEDOMETERS

Report of Speed Traps on Highways of Saanich—City Police Will Enforce Traffic Laws

With the officers of the Victoria police department and those of the Saanich police force instructed to rigidly enforce traffic regulations, motorists who have the habit of "stepping on it" when the road tempts a burst of speed are due to find themselves added to the temporary decorations of either the city or the Saanich police court shortly. Wednesday night's fatal accident on Saanich Road has served to curtail any laxity which might have existed on the part of the authorities of both municipalities, and wise drivers will keep a careful eye on the speedometer in future.

Reeve Robert Macnicol, of Saanich, has instructed motorcycle men of the Saanich department to check up every breach of the law, and it is understood that police speed traps will be established on the principal highways. The Reeve is determined that Wednesday night's fatality shall not be repeated.

Note and Comment

By R. B. D.

Vancouver is getting so big and so strong that it appears to think it should have its own way in everything, and should be permitted to appropriate everything it covets. Consequently we are pleased to note that there is at least one person in authority who is not disposed to bow the knee to Vancouver. This very courageous person is the Hon. T. Duff Pattullo, Minister of Lands in the Provincial Government.

• • •

Mr. Pattullo does not represent Vancouver in the Legislature. He is the representative of a northern constituency, whose interests may sometimes conflict with the interests of the ambitious city of Vancouver. Those facts may not have anything whatever to do with the apparent disposition of the Minister of Lands to erect his crest and strut around the ring every time Vancouver crows. We do not suggest or even insinuate that they have.

• • •

The situation appears to be that Vancouver has not very often been brought in contact with Hon. T. Duff Pattullo, and therefore does not know that he is not only the best-dressed member of the Government, but the highest spirited and the most self-confident member of the Government. Everything about him, his nose, his eye, his walk, his conversation, and his demeanor in general, suggest the fighting man. Possibly the Minister of Lands is convinced that the lofty spirit of the Premier has been "taken down a peg" by recent political adversities, and that there must be one cock of the walk in the administration.

• • •

Anyhow, the Minister of Lands has recently "gone to the mat," as the sporting editor says, with several aggressive spirits in Vancouver. He has told Vancouver in general (that is, the municipalities which call themselves Greater Vancouver), that it must get together and settle the question of a future water supply or the Government will be compelled to give the matter its most serious consideration. He has told the municipality of Point Grey that it must settle a certain land question in a manner that will be satisfactory to the Government or the Government will step in and confiscate a certain portion of the lands. He has told the City of Vancouver itself that its engineers do not know what they are talking about when they say that logging in the Capilano district will affect the future water supply of Vancouver.

• • •

We have had certain controversies with the Minister of Lands on the question of the present state and the future prospects of timber in British Columbia, and we have found him a very difficult person to reason with. He can produce data from his department on a moment's notice to prove not only that the timber industry is producing great prosperity in the Province, but that the timber supply and prosperity will endure practically forever. He has frequently confounded all recognized authorities on this matter, and we fear it will be futile for Vancouver, strong as it is in a political and every other sense, to argue with him. It may be that the fact that the Provincial treasury needs the money has something to do with the case, but we are not going to press that aspect of the matter.

• • •

Now Vancouver has determined to confront and to humble this haughty, arrogant spirit, if it can. It has called a public meeting, which is the ultimate resort when a situation becomes desperate. That meeting will, of course, pass resolutions, which the offending Minister will receive, and probably light his after-dinner cigar with. But we hope for something more than that, something in the way of excitement that will tide us over the placid Summer season. There is an idea lurking at the back of our head that if Hon. John Oliver had not had business of great urgency in another part of the Province the Minister of Lands would not have been permitted to defy the mighty power of Vancouver.

Vancouver has shaken up its police commission and the police commission is supposed to have shaken up the police force, but still the people up there are wondering at the volume of crime and asking what is going to be done about it. Since the first of July there are reported to have been between fifteen and twenty assaults with violnce upon the public streets, and no one has been arrested and nobody punished. Mr. Woodward should overhaul his police commission and give it another shake.

Great Britain is said to have been aroused on the subject of the future of the Empire. There are signs upon the Imperial horizon which are said to be disquieting and creating misgivings as to the future. However, the Prime Minister has established agreeable relations with Russia, and has apparently succeeded in smoothing away certain discords in other parts of the continent; now he may be in a position to give at least some of his attention to domestic problems. The future of the Empire is surely just as important a matter as trade with the power that calls itself for the time being the Union of Socialist Soviet Republics, or soothing the ruffled feelings of France and Germany. Mr. MacDonald is said to have achieved one grand triumph in statesmanship. May he continue to gather laurels of statesmanship in other fields.

Bedouins are gradually ceasing their habit of sitting cross-legged on the ground.

Poems That Endure

Untwisting all the chains that tie
The hidden soul of harmony.
—John Milton.

"THE COMMON LOT"

There are nights when the wiede have a grief in their song,
And the stars hang remote on the rim of the sky.
But the blasts of Winter are never for long
And the Springtime whispers—Why will ye die?

And so we go gallantly up the high way,
The sun in our faces the wind driving on,
A song in the soul, a heart for the fray,
And a jest and a rest when it's over and done.
—Sir John Willison.

Canada's Story Day by Day

By BLODWEN DAVIES

AUGUST 23

Lord Selkirk, one of Canada's greatest immigration agents, had purchased from the Hudson's Bay Company, a large territory on the Red and Assiniboine Rivers for the nominal sum of one dollar, after he and his friends had secured control of the company. The purchase concluded the first battle in his campaign to establish a colony in Western Canada, for his plans were bitterly opposed. Between 1811 and 1815, he sent out to his colony nearly three hundred people. Heart-broken by the strife which developed over his philanthropic efforts, his health injured by the relentless opposition and the warfare which was forced upon him by the attitude of the Northwest Company, he died in 1820, at the early age of forty-nine. Lord Selkirk was a man of great determination and of extraordinary vision. His ideas were probably too advanced for the period, and he suffered the same fate as many others who have lived before their time. After he had spent the best part of his fortune on the project, his estate was left with the far-off colony to deal with. The Hudson's Bay Company then negotiated for its purchase and thus on this day in 1836 a quarter of a century after its sale to Lord Selkirk, the Red River settlement passed back to its original owners for a sum of £84,000. At this time the settlement had risen to the dignity of government by a governor and council. Today descendants of the Selkirk settlers are organized to preserve the traditions of their forefathers.

Today, August 23 Is the Anniversary of:

Birth of Louis XIV., King of France, who was guillotined by the revolutionists; Versailles, 1754.

Birth of Sir Astley Cooper, the eminent surgeon; Brooke, Norfolk, 1768.

Death of Sir William Wallace, Scotland's great patriot; executed at Smithfield, London, 1305.

Death of George Villiers, Duke of Buckingham; assassinated at Portsmouth, 1628.

Death of Baron Pollock, eminent English jurist; London, 1870.

First encounter of British and Germans in Great War, at Mons; 1914.

Appointment of Sir John Colborne as Lieutenant-Governor of Upper Canada; 1828.

Selection of Regina as capital of the Northwest Territories; 1882.

TO ENFORCE LAWS CURBING TRAFFIC

POLICE WILL WATCH FOR AUTOMOBILE SPEEDERS

City and Saanich Combine in Determination to Stamp Out Fast and Reckless Driving

As an aftermath of the fatal accident on the East Saanich Road on Wednesday night when two aged men were killed when struck by a fast-traveling motorcar, motorcycle men of the Victoria Police Department and patrol constables will be instructed to rigidly enforce traffic regulations, particularly those relating to speeding.

Discussion in regard to motor traffic on Victoria streets occurred at length yesterday at the meeting of the Victoria Police Commission, and Chief Fry was instructed to see that every effort was put forth to eliminate speeding on city streets. It was pointed out that while minor accidents had been fairly numerous in Victoria, those of major category had been very scarce, and the Chief believed that motorcar drivers of the city had been to a great extent educated to respect the traffic by-laws. Nevertheless, the members of the commission felt that new efforts should be put forth to enforce the regulations, and subsequently all constables will be instructed to be on the lookout for speeders and careless drivers.

Jay walking—the practice used by a great many pedestrians of crossing streets at any point they feel inclined—was also criticised by the commission and steps will be taken to discourage the practice.

Constables Engaged

Two new constables, Mr. P. W. Richards and Mr. Maurice Wilkinson, were engaged by the commission on the recommendation of Chief Fry. Both men are married and will enter the force on preliminary probation immediately. They will fill the vacancies caused by the dismissal of Constable J. Drever for a breach of department regulations, and the resignation of Constable George Allan, which was accepted by the commission yesterday.

WILL APPEAL TO ATTORNEY-GENERAL

Counsel Raises Objection to Proceeding for Non-Maintenance of Wife

When a client of his was charged in the police court with non-maintenance of his wife, Mr. J. A. Aikman took serious objection to the proceeding. He pointed out that the magistrate had committed the man on a similar charge laid under the code only a day or two ago. Now when this charge was laid under the Provincial act it appeared ridiculous. How could a man be expected to pay if he were in jail.

Magistrate Jay was of the opinion that the charge was in order.

Mr. Aikman again objected, saying "I'm going to report this whole case to the Attorney-General."

An adjournment in the case was taken until Tuesday.

GET TWO YEARS FOR LIQUOR STEALING

PENDER ISLAND HIJACKING CASE DISPOSED OF

Two Americans Charged With Offence Plead Guilty and Are Sentenced

A sentence of two years imprisonment was imposed upon P. K. Kelly of Seattle and Charles Pfeuger of Tacoma, for their part in a "hijacking" expedition at Pender Island last August. The accused were brought before Judge Lampman in the County Court yesterday morning, elected speedy trial and had their cases disposed of by his Honor, with little loss of time.

The plea was made on behalf of the men that they were not criminally inclined and voluminous testimonials as to previous character were produced. Mr. L. H. Jackson of Vancouver, who represented the men, said that they had been in custody since March and asked that this be considered in connection with the sentence.

His Honor, in sentencing to two years made the term date from the present time. He pointed out that a gun had been used in the stealing of the liquor which added to the seriousness of the offence. He, however, from his reading of the depositions had come to the conclusion that they were not the principals in the crime. Had he been convinced that there were not higher ups in the escapade he would have inflicted a more severe punishment.

The crime with which the men were connected is one of circumstances of which are well known. There had been three boats connected with the events at Pender Island. Mr. Jackson called attention to the fact that the occupants of the boats had been together there but that these men under the influence of liquor had taken in tow the boat from which the liquor was stolen and towed it off shore. The watchman on the boat had been covered with a gun but the accused Pfeuger did not know where the gun had come from. It would appear to have been the carrying out of a drunken joke.

There had been sixty-three cases of whisky and six barrels of beer taken from this boat onto the other.

When he made the plea that the men were not really responsible, Judge Lampman interposed, "If there is any evidence to support this contention the case may take on the aspect of the Chicago trial."

"The evidence," said defence counsel, "showed that the accused were not really the ring-leaders in the case." He was moreover of the opinion that if these men were treated leniently there was every reason to believe that they would go home and live respectable lives.

His Honor in passing sentence said that he was not very much impressed with the principle of passing men on to another jurisdiction either in this country or some other country. That was only courting troubla elsewhere.

Mr. Elmore Meredith, of Vancouver, representing the Department of Immigration, appeared for the Crown and called attention to the fact that while Kelly handled the boat that the other man had cornered the watchman with a gun. The boat had been towed out a short distance, and after the liquor was removed they had again towed the boat farther up the channel and made their escape. It was a notorious fact that there had been a number of similar crimes so committed.

ONTARIO VISITOR IS PLEASED WITH BIRDS

Mr. J. J. McIntyre, of Toronto, Says Poultry Exhibit at Willows is Best in Western Canada

"After visiting four of your Provincial Fairs this year, and after attending some of the leading Prairie shows at Brandon, Regina, Saskatoon and Edmonton, I am prepared to say quite frankly that I consider Victoria has the finest exhibit of poultry that I have seen to date," declared Mr. J. J. McIntyre, of the Canadian Poultry Journal, Toronto, in a statement which he volunteered to The Colonist yesterday afternoon at the Willows Fair grounds.

Mr. McIntyre expressed surprise that in the circumstances patrons of the exhibition were showing such comparatively small interest in the poultry. It was a display well worth the attention of everyone who had the slightest interest in birds, although he saw a definite connection between the decline in the price of eggs and the waning of public enthusiasm over poultry.

Attractive Features

"In Winnipeg they are getting only eleven cents a dozen for their eggs, so it is quite easy to understand why people are not so excited over chickens," he says. On the other hand he found in the excellent surroundings, new stationary coops, clean airy quarters, and well-lighted premises, inducements which should, he thought, attract more visitors to this section of the Fair.

Mr. McIntyre is a keen poultry enthusiast himself, and evidently the people of Toronto, his home city, have something of his own respect for the domestic bird. Last year they held a poultry show at which 11,000 birds were exhibited. At the time it ranked as one of the biggest poultry shows ever held in the Empire, but ons held subsequently at the Crystal Palace, London, surpassed them by a thousand more entries. Toronto is still determined to stand first, however, and this year aims to show at least 15,000 birds. People there follow with the keenest eye the day-by-day announcements of the R.O.P. (record of performance) contests.

While he considers the poultry show here to be of special merit, he has still higher praise for the rabbits, which surpass anything he ever expected to see in this country.

"I have seen a good many rabbit shows, but I have never in my life seen such fine animals," he stated. "They are much larger than we are able to grow in the East."

Ontario Exhibitor

It is interesting to discover in the poultry exhibit that one of the biggest exhibitors is an Ontario man, Mr. J. H. Warrington, of Cornwall, who has brought out to the West a whole carload of fancy varieties which are proving one of the principal attractions in the poultry hall.

Mr. Walker, of Bristol, England, editor of "Canadian Trails," was among the visitors at the Poultry Building yesterday, and expressed his interest.

The best bird in the show, according to Mr. William Walker, of New Westminster, who is judging the exhibiton points, is a partridge Plymouth Rock, one of Mr. Warrington's Ontario birds. Considering that he is able to say this of a fowl which has experienced the ordeal of the long journey from the other side of Ottawa out to the Pacific Coast, it is very warm testimony. The rooster arrived in absolutely excellent condition. Mr. C. Hood is judging the utility points in the poultry exhibit.

FIFTY YEARS AGO TODAY

(From The Daily British Colonist of August 23, 1874.)

The Drydock—Ten months ago, sailed for England as his drydock mission. We now hear that the British Admiralty has deputed a gentleman to visit the Province at the Provincial expense and report as to the value of the proposed site of the dock. If the report proves satisfactory we may look for a commencement of the work some time next Spring—when nearly two years and a half will have elapsed since the project was first paraded before the public.

The steamer Enterprise, with the following passengers, arrived last evening: Mrs. Lord, Mrs. Jolly, Mrs. Anderson, Miss Irving, Miss Neate, Miss Allard, Miss Henderson, Miss Malone, F. J. Barnard, R. P. Moody, Messrs. Tolmie, DeBeck, Smith, Cook, Robinson, Bissn.

Rich Spot—Mr. J. Heywood received a letter from Cassiar, in which the writer says that a claim has been struck eight miles up Dease Creek which paid 410 on in three days.

CHARGES ILLEGAL PRESENCE OF LIQUOR

When the charge of having whisky in a place where non-intoxicating beverages were sold was laid against George McEwan in the police court yesterday morning, Mr. C. L. Harrison asked leave to amend the information so as to include beer as well as whisky.

Mr. R. C. Lowe, who appeared for the accused, asked that in view of the amended information the case stand over. He said that he had been instructed as to the whisky section of the charge, but had no information relative to the beer. His request for a remand until Monday was granted.

In Peru, when a lady appears in the street, she is attended by a small servant carrying her umbrella.

Comfort and safety for all

BALLOON AND MAJOR CORD TIRES

Balloon tires provide greater comfort than has ever been enjoyed up to the present.

Partridge Major Cord Tires have been credited by thousands of users with giving the maximum of comfort and safety—now, even that degree of comfort has been surpassed in the attractive new Partridge Balloons.

They are made in both the full "Balloon Type", and the "Interchangeable Balloon" for use on present rims.

See them at your dealer's, or write for descriptive literature.

Every Partridge Tire is Fully Guaranteed

WESTERN BRANCHES: Winnipeg, Calgary, Regina, Vancouver — SERVICE STATIONS

DISTRIBUTORS:
Marshall-Wells Company, Ltd., Winnipeg and Moose Jaw.
Marshall-Wells Alberta Co., Ltd., Calgary and Edmonton.
Marshall-Wells B.C. Limited, Vancouver.

THE F. E. PARTRIDGE RUBBER CO., LIMITED
GUELPH, CANADA.

CASSIDY'S WELLINGTON COAL

Weston Coal Co.

1700 Douglas St. Phone 828

ESTABLISHED 1885

New Early Fall Footwear

Just Arrived—For Ladies and Gentlemen—View Windows

Maynard's Shoe Store

649 Yates St. Phone 1232

WHERE MOST PEOPLE TRADE

The Flower Garden

Outside Our Door Will Show You Where Victoria DUSTLESS SCRATCHFOOD Is Mixed.

Victoria Feed Company, Ltd. (Hugh Allan)

Phone "Two-Nine-Oh-Eight" 1901 Government Street

ALL OF OUR APPOINTMENTS ARE OF THE HIGHEST ORDER

B.C. FUNERAL CO.

ORDER GLADIOLI BULBS NOW

for Spring delivery. See our windows for sample blooms

W. J. SAVORY

1451 Douglas Phone 1024

Are You Ready for Radio Season?

Let us help you with your troubles.

SUN ELECTRIC CO.

1306 Douglas Street, at Yates

Producers Rock and Gravel Co., Limited

SAND AND GRAVEL

Scientifically graded and washed with fresh water.

Largest Capacity in Canada

1902 Store St. Phone 305

ASK FOR

Vimpa Ice Cream De Luxe

It's Pure

Made from sweet cream produced by the farmers of Vancouver Island.

Vancouver Island Milk Producers' Association

Phone 663 930 North Park St.

Good Fir **WOOD** $4.00 Per Cord Load

Lemon, Gonnason Co.

Phone 77 Ltd. 2324 Gov't. St.

Voltmeters, Reading 45 Volts $1.50

Ammeter, Reading 35 Amperes $1.50

WESTERN CANADA RADIO SUPPLY, LTD.

642 Fort St. Phone 1949

Welcome to Victoria

VISITORS

You are extended a cordial welcome to our city. While here you should not fail to see our stores, which are filled with interesting things from the

FAR EAST

Silks, Kimonos, Ivory, Jade, Amber, Pearls, Embroideries, Linen Tablecloths, Souvenirs, Curios, Antiques and

MAH JONG GAME

The Tourists' Headquarters

Lee Dye & Co.

715 View St. Main Store 909 Government St. Branch Store

About 550,000,000 square feet of wire screen cloth are consumed annually in the United States.

A Wide Range of

Phonographs

To Choose From

EDISONS
BRUNSWICKS
COLUMBIAS

This is the only store in Victoria carrying the famous Brunswick Dance Records

KENT'S Phonograph Store

2655 DOUGLAS

STAR CONSTRUCTION COMPANY LIMITED

PHONE 307

Don't Worry

It brings new wrinkles and deepens the old ones. It makes hair grey (if you have any—if you haven't any, no doubt worry took it); worry takes away your inclination to eat and sours what you do get down. Stop it! Get in touch with the "Star" people. They're real worry chasers—Learn to smile "Star Style."

THE Quality Tells TEA JAMESONS THATS WHY Sells

OBITUARIES

BUTT—The remains of the late Richard Francis Butt, who passed away at the St. Joseph's Hospital last Monday evening, were laid to rest in St. Michael's cemetery yesterday afternoon. The cortege proceeded from the Thomson Funeral Home, 1625 Quadra Street, to St. John's Church, where service was held at 3 o'clock, when the rector, Rev. F. A. P. Chadwick, M.A., assisted by Rev. A. L. Nixon, rector of St. Michael's Church, officiated. The 90th Psalm was sung and the hymns sung were "The King of Love My Shepherd Is" and "Abide With Me." Mr. G. Jennings Burnett presided at the organ. There were many friends present and many beautiful floral designs covered the casket and hearse, bearing testimony to the high esteem in which the late Mr. Butt was held. Messrs. Richard Daverne, G. W. Pettet, John Strutt, J. E. Kelty, F. G. Quick and James Townsley acted as pallbearers. The late Mr. Butt was a native of Leicestershire, England, aged 80 years, and a resident of this city for the past twelve years.

MENAGH—Funeral service will be held this afternoon at the family residence, 264 Queen's Avenue, at 2:30 o'clock, for the late Mrs. Emily Jenkins Menagh, who passed away at an early hour last Wednesday morning. The Rev. Dr. Clem Davies, of the City Temple, will officiate and the remains will be laid to rest in the family plot at Ross Bay cemetery. The remains will be removed from the Thomson Funeral Home, 1625 Quadra Street, at 10 o'clock this morning.

BALLANTYNE—The remains of the late Mr. David Todd Ballantyne are resting at the B. C. Funeral Co. Chapel. The funeral will take place on Monday afternoon at 1:45, proceeding to the Metropolitan Methodist Church, where service will be held at 2 o'clock. Interment will be in the family plot, Ross Bay Cemetery.

JOHNSON—The funeral of the late Mrs. Jessie Johnson, who passed away last Wednesday, took place yesterday afternoon at 2 o'clock from the Sands Funeral Chapel. Relatives and a large gathering of friends attended, and the floral tributes were many and beautiful. Rev. Dr. W. L. Clay officiated, and the hymns sung were, "A Few More Years Shall Roll" and "Shall We Gather at the River." Mrs. G. A. Downard sang the solo, entitled, "My Task." The pallbearers were: Messrs. J. Price, D. Burnett, G. H. Patton, M. Hampton, C. Hanson and J. Lucas. The remains were laid to rest in Ross Bay Cemetery.

McCONNELL — The death took place Thursday night of Mrs. Emily McConnell, wife of Mr. A. P. McConnell, of 1222 Camosun Street, aged 47 years, born in London, England, and a resident of this city for the past 20 years. The late Mrs. McConnell is survived by, besides her husband, two sons, Ernest and Norman, at home, also a brother in Hamilton. She was a member of Carne Rebekah Lodge No. 45. The funeral will take place on Monday, August 25, at 3:30 o'clock, from the Sands Funeral Chapel. Rev. R. W. Hibbert will officiate, and the remains will be laid to rest in Ross Bay Cemetery.

McLACHLAN—The funeral of the late Alexander David McLachlan, who came to his death last Wednesday, will take place on Monday, August 25, the cortege leaving the Sands Funeral Chapel at 1:50 o'clock, and ten minutes later services will be conducted at the Metropolitan Methodist Church by the Rev. Dr. W. J. Sipprell, and the remains will be laid to rest in Ross Bay Cemetery. The late Mr. McLachlan was 67 years of age, born in Lanark County, Ontario, and a resident of this city for the past 22 years. He is survived by two sons, Mr. C. R. McLachlan, of the Park View Apartments, and Mr. M. N. McLachlan, of Prince Rupert, and a daughter, Mrs. A. M. Duncan, of 1030 Empress Avenue, Victoria.

Here's Where You Get Those Red Hots

THE MIDWAY AT THE FALL FAIR

MORE FALL FAIR RESULTS ANNOUNCED

Judging of Cattle, Swine and Other Stock Entries Completed at Willows Exhibition Yesterday

CATTLE

Jerseys

Bull, 2 years old—D. Spencer, Ltd.; Anthony Knowles.

Bull, junior yearling — Grimmer Bros., D. Spencer, Ltd.

Bull, senior calf—J. H. Matson, Jno. L. Brooks, J. Ewing Nelson.

Bull, junior calf—Grimmer Bros., D. Spencer, Ltd.; G. G. Girling, L. M. A. Savory.

Bull, senior champion—D. Spencer, Ltd.

Bull, junior champion—J. H. Matson.

Bull, grand champion—D. Spencer, Ltd.

Cow, 4 years and over—D. Spencer, Ltd.; J. Ewing Nelson.

Cow, with yearly record, official or semi-official, 4 years and over—D. Spencer, Ltd.; Grimmer Bros.

Cow, dry, 3 years and over—D. Spencer, Ltd.

Cow, 3 years old—D. Spencer, Ltd.; J. Ewing Nelson.

Cow, 2 years' old—D. Spencer, Ltd.; Grimmer Bros., L. M. A. Savory, Jno. L. Brooks.

Cow, senior yearling—D. Spencer, Ltd.; J. Ewing Nelson, Grimmer Bros., D. Spencer, Ltd.; L. M. A. Savory.

Cow, junior yearling—D. Spencer, Ltd.; Grimmer Bros.

Cow, senior calf—Grimmer Bros.

Cow, junior calf—D. Spencer, Ltd.; D. Spencer, Ltd.; J. Ewing Nelson, D. Spencer, Ltd.; Grimmer Bros.

Cow, junior champion—D. Spencer, Ltd.

Cow, senior champion—D. Spencer, Ltd.

Graded herd, bull, 2 years or over; cow, 3 years or over; cow, 2 years; cow yearling, cow calf—D. Spencer, Ltd.

Young herd, bull, 2 years; 2 cows, yearling; 2 cows, under 1 year—Grimmer Bros.

Calf herd, 1 bull, 2 females, all under 1 year—D. Spencer, Ltd.; Grimmer Bros.

Four animals, get of 1 sire—D. Spencer, Ltd.; Grimmer Bros.

Two animals produce of 1 cow—D. Spencer, Ltd.

Two animals produce of 1 cow, with yearly record, official or semi-official—Grimmer Bros., D. Spencer, Ltd.

By Canadian Bank of Commerce for best Jersey female—D. Spencer, Ltd.

Mainland vs. Island herd comp.—1 bull, 2 years and over; 1 bull, under 2 years; 2 cows, 3 years and over; 2 cows, 2 years; 2 yearling heifers and calves, 2 heifers—D. Spencer, Ltd.

Guernseys

Bull, 4 years and over—J. Hawthorne, Banford Bros.

Bull, 2 years' old—J. Hawthorne, Ram Reeka.

Bull, senior yearling—J. Hawthorne.

Bull, senior calf—John Hawthorne, Ram Reeka.

Bull, junior calf—Banford Bros.

Cow, grand champion — Banford Bros.

Graded herd, bull, 2 years or over; cow, 3 years or over; cow, 2 years; cow yearling, cow calf—J. Hawthorne, Banford Bros., Ram Reeka, J. Hawthorne.

Young herd, bull, under 2 years; 2 cows, yearlings; 2 cows, under 1 year—Banford Bros., J. Hawthorne, Ram Reeka.

Calf herd, 1 bull, 2 females, all under 1 year—Banford Bros., J. Hawthorne, Ram Reeka.

Four animals, get of 1 sire—Banford Bros., J. Hawthorne, Banford Bros., J. Hawthorne, Ram Reeka.

Two animals produce of 1 cow—Banford Bros., J. Hawthorne, Banford Bros., J. Hawthorne, Ram Reeka.

Two animals, produce of 1 cow, with yearly record, official or semi-official—Banford Bros., J. Hawthorne, Banford Bros., Ram Reeka.

Shorthorns

Bull, 2 years and over—H.R.H. Edward Prince of Wales, Geo. A. Arbuckle.

Bull, 2 years—Geo. A. Arbuckle, Prince of Wales, Geo. A. Arbuckle.

Bull, senior yearling—Prince of Wales, W. C. Short.

Bull, junior yearling — James Turner.

Bull, senior calf—Prince of Wales, W. C. Short, Geo. A. Arbuckle.

Bull, junior calf—Prince of Wales, Geo. A. Arbuckle.

Bull, senior champion—Prince of Wales, Geo. A. Arbuckle.

Bull, junior champion—Prince of Wales.

Bull, grand champion—Prince of Wales.

Cow, 3 years and over—W. C. Short, Prince of Wales, W. C. Short.

Cow, 2 years—W. C. Short, W. C. Short, Prince of Wales.

Cow, senior yearling—Prince of Wales, George A. Arbuckle.

Cow, junior yearling—Prince of Wales, Geo. A. Arbuckle, W. C. Short.

Cow, senior calf—W. C. Short, W. C. Short, Prince of Wales.

Cow, junior calf—W. C. Short, Geo. A. Arbuckle, W. C. Short.

Cow, senior champion—W. C. Short, W. C. Short, W. C. Short.

Cow, junior champion—Prince of Wales, Prince of Wales.

Cow, grand champion—W. C. Short, W. C. Short.

Graded herd, bull 2 years and over, cow 3 years and over, cow 2 years and under 3, cow 1 year and under 2, cow under 1 year—Prince of Wales, W. C. Short, Geo. A. Arbuckle.

Young herd, bull and 4 females, all under 2 years—W. C. Short, Geo. A. Arbuckle.

Breeder's herd, bull and 3 females, all under 2 years, bred by exhibitor—Prince of Wales, W. C. Short, Geo. A. Arbuckle.

2 calves, bred by exhibitor—W. C. Short, Geo. A. Arbuckle.

2 animals, get of 1 sire—W. C. Short, Prince of Wales, W. C. Short.

2 animals, produce of 1 cow—W. C. Short, Prince of Wales.

Steer, 1 year and under 2, sired by a registered Shorthorn bull—James Turner.

Herefords

Bull, 2 years and over—J. W. Crawford & Son.

Young herd, bull under 2 years, 2 cows, yearlings, 2 heifers under 1 year—J. W. Crawford & Son.

Three animals, get of one sire—J. W. Crawford & Son, J. W. Crawford & Son.

Two animals, produce of one cow—J. W. Crawford & Son, J. W. Crawford & Son.

Aberdeen-Angus

Bull, 3 years and over—J. D. McGregor, C. H. Richardson.

Bull, 2 years—J. D. McGregor, C. H. Richardson.

Bull, yearling—J. D. McGregor, J. D. McGregor, C. H. Richardson.

Bull, senior calf—J. D. McGregor, C. H. Richardson, J. D. McGregor.

Bull, junior calf—C. H. Richardson, J. D. McGregor.

Bull, senior champion—J. D. McGregor.

Bull, junior champion—J. D. McGregor.

Bull, grand champion—J. D. McGregor.

Cow, 3 years and over—J. D. McGregor, C. H. Richardson, J. D. McGregor.

Cow, 2 years—J. D. McGregor, C. H. Richardson, J. D. McGregor.

Cow, senior yearling—J. D. McGregor, J. D. McGregor, C. H. Richardson.

Cow, junior yearling—J. D. McGregor, C. H. Richardson, J. D. McGregor.

Cow, senior calf—C. H. Richardson, J. D. McGregor, J. D. McGregor.

Cow, junior calf—J. D. McGregor, J. D. McGregor.

Cow, senior champion—J. D. McGregor.

Cow, junior champion — C. H. Richardson.

Cow, grand champion—J. D. McGregor.

Graded herd, bull 2 years and over, cow 3 years, cow 2 years, cow yearling, cow calf—J. D. McGregor, C. H. Richardson, J. D. McGregor.

Young herd, bull under 2 years, 2 cows, yearlings, 2 heifers under 1 year—J. D. McGregor, C. H. Richardson.

Three animals, get of one sire—J. D. McGregor, J. D. McGregor.

Two animals, produce of one cow—J. D. McGregor, C. H. Richardson.

The Aberdeen-Angus Cattle Society, Aberdeen, Scotland, offer a silver medal for the grand champion bull.

Milking Shorthorns

Cow, 2 years and over—George A. Arbuckle, George A. Arbuckle.

Cow, senior champion—George A. Arbuckle.

Cow, grand champion—George A. Arbuckle.

SWINE

Best Pen Five Bacon Hogs, 160 to 210 lbs. for bacon trade, any grade or breed, owned by one exhibitor; hogs not allowed to compete in other classes—Geo. Ball & Son, D. Hunter.

Yorkshires

Boar, 2 years and over—E. C. Mortson, D. Hunter, McClughan Bros., E. C. Mortson.

Boar, 1 year and under 2—E. C. Mortson, McClughan Bros., E. C. Mortson, McClughan Bros.

Boar, 6 months and under 12—McClughan Bros., McClughan Bros, E. C. Mortson, E. C. Mortson.

Boar, over 3 months and under 6—Geo. Ball & Son, D. Hunter, D. Hunter, McClughan Bros.

Sow, 2 years and over—E. C. Mortson, Geo. Ball & Son, E. C. Mortson, Geo. Ball & Son.

Sow, 1 year and under 2—McClughan Bros., D. Hunter, Geo. Ball & Son, E. C. Mortson.

Sow, over 6 months and under 12—McClughan Bros., McClughan Bros., E. C. Mortson, E. C. Mortson.

Sow, over 3 months and under 6—D. Hunter, Geo. Ball & Son, Geo. Ball & Son, D. Hunter.

Herd, boar and two sows, all over 1 year—E. C. Mortson, Geo. Ball & Son, McClughan Bros., D. Hunter.

Young herd, 1 boar and 2 sows, all under 1 year—McClughan Bros., E. C. Mortson, Geo. Ball & Son.

Best boar, any age—D. Hunter, E. C. Mortson.

Best Sow, any age—E. C. Mortson.

A Big Attraction For the Children: The Merry-Go-Round

Tamworth

Boar, 2 years and over—E. C. Mortson, E. W. Allen, E. C. Mortson, Wm. Gilbert.

Boar, 1 year and under 2—L. M. Rye, Wm. Gilbert, E. W. Allen, Banford Bros.

Boar, 6 months and under 12—Wm. Gilbert, Banford Bros., E. C. Mortson, E. C. Mortson.

Boar, over 3 months and under 6—L. M. Rye, Wm. Gilbert, Banford Bros., Wm. Gilbert.

Sow, 2 years and over—E. C. Mortson, Wm. Gilbert, Banford Bros., L. M. Rye.

Sow, 1 year and under 2—Banford Bros., Wm. Gilbert, L. M. Rye, E. W. Allen.

Sow, over 6 months and under 12—E. C. Mortson, E. W. Allen, Wm. Gilbert, L. M. Rye.

Sow, over 3 months and under 6—L. M. Rye, Banford Bros., Wm. Gilbert, Wm. Gilbert.

Herd, boar and 2 sows, all over 1 year—E. C. Mortson, Wm. Gilbert, L. M. Rye, Banford Bros.

Young herd, 1 boar and 2 sows, all under 1 year—Wm. Gilbert, L. M. Rye, Banford Bros.

Best boar, any age—L. M. Rye.

Best sow, any age—E. C. Mortson.

CLASS N.

B.C. Fur Exhibit

Ladies' Set, stole and muff—Mrs. J. French.

Ladies' Hat—Mrs. J. French, Mrs. M. C. Knowles.

Handbag—Mrs. M. C. Knowles, Mrs. A. M. Girling.

Child's Set, stole and muff—Mrs. M. C. Knowles, A. A. Girling.

Fur Coat—Mrs. J. French.

Baby Buggy Rug—E. E. Girling, Mrs. E. Cheetham.

Best Novelty Article—A. M. Girling.

Tanned Rabbit Skin, any color—Ellen E. Girling.

Tanned Kid Skin, white—Mrs. E. Cheetham, Mrs. Laura Blakeney.

Tanned Kid Skin, colored—2, Mrs. E. Cheetham.

Any other domestic variety Tanned Skin—2, Mrs. E. Cheetham.

Tanned Skin, medium—Mrs. Laura Blakeney.

SHEEP

Fat Sheep

Pen 5 Market Lambs, wethers or ewes—McClughan Bros., J. H. Hoover & Son, W. H. Hawkshaw, Jas. A. Higginson.

South Downs

Ram, two shears and over—1, A. C. Stewart; 2 and 3, Jas. A. Higginson.

Ram, shearling—1 and 3, A. C. Stewart; 2, Jas. A. Higginson.

Ram lamb—1 and 2, A. C. Stewart; 3, Jas. A. Higginson.

Ram, champion—A. C. Stewart.

Ewe, two shears and over—1, Jas. A. Higginson; 2 and 3, A. C. Stewart.

Ewe, shearling—1 and 3, A. C. Stewart; 2, Jas. A. Higginson.

Ewe lamb—1, Jas. A. Higginson; 2 and 3, A. C. Stewart.

Ewe, champion—Jas. A. Higginson.

Continued on Page 16

Here's a Scene in the Midway. The Grandstand Is Shown in the Background.

Bull, senior champion—John Hawthorne.

Bull, junior champion—John Hawthorne.

Bull, grand champion—John Hawthorne.

Cow, 4 years and over—Banford Bros., Ram Reeka.

Cow, with yearly record, official or semi-official, 4 years and over—Banford Bros.

Cow, dry, 3 years and over—Banford Bros., Ram Reeka, J. Hawthorne, Ram Reeka.

Cow, 3 years old—Banford Bros., J. Hawthorne, Ram Reeka.

Cow, 2 years old—J. Hawthorne, Banford Bros., J. Hawthorne, Ram Reeka.

Cow, senior yearling—J. Hawthorne, Banford Bros., Ram Reeka.

Cow, junior yearling — Banford Bros., J. Hawthorne, Ram Reeka.

Cow, senior calf—Banford Bros., Reid Banford, John Hawthorne, Ram Reeka.

Cow, junior calf—Banford Bros., Ram Reeka, Ram Reeka, J. Hawthorne, J. Hawthorne.

Cow, senior champion — Banford Bros.

Cow, junior champion — Banford Bros.

Bull, yearling—J. W. Crawford & Son, J. W. Crawford & Son.

Bull, senior calf—J. W. Crawford & Son.

Bull, junior calf—J. W. Crawford & Son.

Bull, senior champion — J. W. Crawford & Son.

Bull, junior champion — J. W. Crawford & Son.

Bull, grand champion — J. W. Crawford & Son.

Cow, 3 years and over—J. W. Crawford & Son, J. W. Crawford & Son.

Cow, 2 years—J. W. Crawford & Son.

Cow, senior yearling—J. W. Crawford & Son, J. W. Crawford & Son.

Cow, junior yearling—J. W. Crawford & Son.

Cow, senior calf—J. W. Crawford & Son.

Cow, junior calf—J. W. Crawford & Son.

Cow, senior champion — J. W. Crawford & Son.

Cow, junior champion — J. W. Crawford & Son.

Cow, grand champion — J. W. Crawford & Son.

Graded herd, bull 2 years, cow 3 years, cow 2 years, cow yearling, cow calf—J. W. Crawford & Son.

Young herd, bull under 2 years, 2 cows, yearlings, 2 heifers under 1 year—J. W. Crawford & Son.

Three animals, get of one sire—J. W. Crawford & Son, J. W. Crawford & Son.

Two animals, produce of one cow—J. W. Crawford & Son, J. W. Crawford & Son.

Aberdeen-Angus

Bull, 3 years and over—J. D. McGregor, C. H. Richardson.

Bull, 2 years—J. D. McGregor, C. H. Richardson.

Bull, yearling—J. D. McGregor, J. D. McGregor, C. H. Richardson.

Bull, senior calf—J. D. McGregor, C. H. Richardson, J. D. McGregor.

Bull, junior calf—C. H. Richardson, J. D. McGregor.

Bull, senior champion—J. D. McGregor.

Bull, junior champion—J. D. McGregor.

Bull, grand champion—J. D. McGregor.

Cow, 3 years and over—J. D. McGregor, C. H. Richardson, J. D. McGregor.

Cow, 2 years—J. D. McGregor, C. H. Richardson, J. D. McGregor.

Cow, senior yearling—J. D. McGregor, J. D. McGregor, C. H. Richardson.

Cow, junior yearling—J. D. McGregor, C. H. Richardson, J. D. McGregor.

Cow, senior calf—C. H. Richardson, J. D. McGregor, J. D. McGregor.

Cow, junior calf—J. D. McGregor, J. D. McGregor.

Cow, senior champion—J. D. McGregor.

Cow, junior champion — C. H. Richardson.

Cow, grand champion—J. D. McGregor.

Graded herd, bull 2 years and over, cow 3 years, cow 2 years, cow yearling, cow calf—J. D. McGregor, C. H. Richardson, J. D. McGregor.

Young herd, bull under 2 years, 2 cows, yearlings, 2 heifers under 1 year—J. D. McGregor, C. H. Richardson.

Three animals, get of one sire—J. D. McGregor, J. D. McGregor.

Two animals, produce of one cow—J. D. McGregor, C. H. Richardson.

The Aberdeen-Angus Cattle Society, Aberdeen, Scotland, offer a silver medal for the grand champion bull.

Milking Shorthorns

Cow, 2 years and over—George A. Arbuckle, George A. Arbuckle.

Cow, senior champion—George A. Arbuckle.

Cow, grand champion—George A. Arbuckle.

SWINE

Best Pen Five Bacon Hogs, 160 to 210 lbs. for bacon trade, any grade or breed, owned by one exhibitor; hogs not allowed to compete in other classes—Geo. Ball & Son, D. Hunter.

Yorkshires

Boar, 2 years and over—E. C. Mortson, D. Hunter, McClughan Bros., E. C. Mortson.

Boar, 1 year and under 2—E. C. Mortson, McClughan Bros., E. C. Mortson, McClughan Bros.

Boar, 6 months and under 12—McClughan Bros., McClughan Bros, E. C. Mortson, E. C. Mortson.

Boar, over 3 months and under 6—Geo. Ball & Son, D. Hunter, D. Hunter, McClughan Bros.

Sow, 2 years and over—E. C. Mortson, Geo. Ball & Son, E. C. Mortson, Geo. Ball & Son.

Sow, 1 year and under 2—McClughan Bros., D. Hunter, Geo. Ball & Son, E. C. Mortson.

Sow, over 6 months and under 12—McClughan Bros., McClughan Bros., E. C. Mortson, E. C. Mortson.

Sow, over 3 months and under 6—D. Hunter, Geo. Ball & Son, Geo. Ball & Son, D. Hunter.

Herd, boar and two sows, all over 1 year—E. C. Mortson, Geo. Ball & Son, McClughan Bros., D. Hunter.

Young herd, 1 boar and 2 sows, all under 1 year—McClughan Bros., E. C. Mortson, Geo. Ball & Son.

Best boar, any age—D. Hunter, E. C. Mortson.

Best Sow, any age—E. C. Mortson.

SALE OF

Afternoon Gowns

Finishes Today

Make up your mind to inspect these lovely gowns this forenoon and you will be agreeably surprised at the values this Clearance Sale affords.

Prettily trimmed frocks of Canton, flat crepe and georgette in the most appealing modes of the season are price-cut to a point where few women will care to miss such a wonderful opportunity.

These gowns are on sale in four groups at—

$12.50 - $19.50
$24.50 - $37.50

728-730 Yates Street
Phone 3983

Scurrah's LIMITED

MARCONI

the father of Radio

Two Turns For Pleasure

—it's as easy as that to operate a Marconiphone!

To hear wisest singers, famous speakers, noted orchestras, wonderful concerts—just a twist of the wrist!

And you can select your entertainment to match your changing moods! The air is filled with pleasure and it's your turn to enjoy it.

MARCONIPHONE
MARCONIPHONE II
MARCONIPHONE III
(Neutragenerative)

Write for Booklet R.A.

The Marconi Wireless Telegraph Company of Canada Limited
Vancouver

MARCONIPHONE

Fletcher Bros.

VICTORIA, LIMITED

"Everything in Music"

Radio Station CFCT—Marconi Dealers

1110 Douglas Street

$20 REWARD

Will be paid by the undersigned for information leading to the conviction of the person or persons who, on July 29th last, removed or stole the upper gate on Munn's Road, Sec. 76, Highland District, and on August 12th inst., broke the chains, clips and bolts of the lower gate on the same road, Sec. 19.

F. S. MITCHELL, J.P.
Millstream.

August 20th, 1924.

British Consols 12 for 15¢

20 for 25¢ **1¼¢ Cigarettes** per smoke

in either size package

70

New Low Prices

Prest-O-Lite Batteries

Standard Size $21.50 — for — Overland, Chevrolet, Ford, Gray Dort, Durant, Star, Essex, etc.

Over Capacity $26.50

Standard Size $28.50 — for — McLaughlin, Maxwell, Jewett, Chandler, Hudson, Hupmobile, etc.

Over Capacity $30.50

Columbia Batteries for Same Cars as Above, $18.50 and $22.50

THOMAS PLIMLEY, LTD.

Broughton St. Phone 697 Victoria, B.C.

PREST-O-LITE SERVICE STATION

Horseshoe Salmon 15c

New Pack, Half-Pound Tins . .

Del Monte Sliced Pineapple, No. 1 tins, 2 for	20c	Brown & Polson's Semolina pkg.	15c
Or 3 for	50¢	Campbell's Pork and Beans, 2 tins for	25c
Van Camp's Tuna Fish, Small tins, white meat, tin	20c	Wide Mouth Mason Caps and Rings, per dozen	35c
Liquid Ammonia large bottle	12c	Narrow Mouth, per dozen	25c

B.C. Granulated Sugar, 20 lbs. $1.68

Oxo Cordial, 6-oz. jar	35¢	Baby's Own Soap, 3 tablets	25¢
Pure Allspice, ½-lb. tin	20¢	Van Camp's Pork and Beans, 3 tins for	25¢
Dried Mint, 1-lb. tin	70¢	Liquid Veneer, reg. $1.25 size	75¢
Shirriff's Pure Lemon Extract 2-oz. bottle	15¢	Solar Sliced Pineapple, gallon tins, reg. $1.35 for	95¢
4-oz. bottle	35¢	Empress Raspberry Vinegar, large bottle	35¢
8-oz. bottle	55¢		

Pacific Milk, large tin 11¢

Lion Brand Table Syrup, large bottle	20¢	Pure Honey, cut in squares, lb.	20¢
Nice Ceylon Orange Pekoe Tea, lb.	50¢	Banquet Queen Olives, regular $1.30 jar for	98¢
Liverpool Shaker Salt, pkg.	5¢	Bottle Caps, 6 dozen for	25¢
Lion Brand Horseradish, bottle	20¢	Fry's Cocoa, ½-lb. tins	25¢

Red Head Matches, 3 large boxes 25¢

Fancy Local Plums, per basket	48¢	Smoked Cottage Rolls, per lb.	20¢
Nice Sweet Oranges, dozen	15¢	Sweet Pickled Cottage Rolls, lb.	19¢
Fancy Grapefruit, 4 for	25¢	Peanut Butter, per lb.	18¢
Preserving Peaches, box	$1.95	Pure Lard, lb. 20¢, 3 lbs. for	55¢
Small Local Potatoes, 13 lbs. for	25¢	Mild Cheese, lb.	24¢
Hothouse Tomatoes, per lb.	15¢	Pure Orange Marmalade, lb.	20¢
Sugar Cured Bacon, whole or half, per lb.	28¢	Government Creamery Butter, lb. or 3 lbs. for	38¢ $1.10
Peameal Back Bacon, whole or half, per lb.	35¢	Finest Alberta Butter, lb. 3 lbs. for	40¢ $1.17

Fresh Meat Department

Small Salmon, about 3 to 5 lbs., per lb. 10¢

Fresh-Killed Boiling Fowls, 3½ lb. average, per lb.	24c	Fancy Local Broilers, per lb.	38c
Loin of Veal Roasts, per lb.	23c	Fresh Pot Roasts, per lb., 10¢ and	8c
Rump of Veal Roasts, per lb.	25c	Loin Pork Chops, per lb.	32c
Shoulder of Veal Roasts, per lb., 19¢ and	17c	Fresh "Fillet" of Beef, per lb.	70c
Shoulders of Lamb, per lb.	25c	Nice Lamb Chops, per lb.	35c
Fresh Cooked Tripe, 2 lbs. for	25c		
Fresh Stewing Veal, 2 lbs. for	23c	Fresh-Made Weenies, per lb.	25c

H. O. KIRKHAM & CO., LTD.

Grocery Phones 178 and 179 Fruit Dept., 5528 — 612 Fort St. — Meat Dept., 5571 Provision Dept., 5526

for Economy BANK ACCOUNT COAL

ORDER WINTER COAL THIS MONTH AND SAVE MONEY

Coal advances in price September 1st, so don't forget to place your Winter order now.

J. E. PAINTER & SONS

617 Cormorant St Phone 536

Your Fall Suit at Far Less Than You Would Pay Elsewhere

See our lovely new stock of suitings for men and women.

Charlie Hope

Phone 2689 1434 Government Street

The chayote, a new vegetable raised in the United States, has beautiful flowers.

Who Can Beat Them?

Stewart's prices on first quality Running Shoes are the talk of the town. Fit your boy TODAY at these prices.

Boys' Black Heavy Canvas Running Shoes

with toecap and heavy weight heels. Sizes 11-12-13.

$1.00

Boys' Hi-Cut Black or Brown Running Boots, heavy corrugated soles and heavy heel tips. All sizes, 1-5. Only $1.35

We Sell the Best Quality Only

STEWART THE SHOE MAN

1321 Douglas Street

Pure Creamery Butter — **Our Own Brand** — Manufactured by CENTRAL CREAMERIES LTD. CALGARY, ALBERTA

Gambling at Edmonton Fair

EDMONTON, Aug. 22.—W. J. Stark, manager of the Edmonton Exhibition, was today served with a summons issued on information laid by Thomas M. Bislock, a merchant here, charging that he allowed gambling devices to operate on the Exhibition grounds during the Exhibition. The directors of the association have retained counsel to defend Mr. Stark.

City & District

Violated By-law—In the police court yesterday G. Morton, who had failed to have his taxi-licence displayed, was fined $5. He pleaded guilty, stating that he had not received his licence until the afternoon of the day when he was charged.

Appoint Teachers—At a special meeting of the Saanich School Board, last night, the following appointments to the teaching staffs of schools were made: Miss Chandler, promoted to principalship of Royal Oak School; Miss McKiel, to Royal Oak School, and Miss Hartery, to Tolmie School.

Meeting Tonight — An important meeting of the various committees in connection with the Conservative picnic at Bowker's Beach next Wednesday will be held this (Saturday) evening at 8 o'clock at headquarters, Campbell Building, which all workers are asked to attend.

Kedons to Play—The Kedon family, three gifted musical children of a former Russian merchant prince, now in Victoria, held up by the immigration authorities pending a decision of their case, have kindly consented to give a half-hour musical prelude and play during the evening service at the City Temple next Sunday evening.

Beach Service—The beach service, scheduled for last Sunday afternoon at Cadboro Bay, postponed on account of wet weather, will take place on Sunday afternoon at 3 o'clock, under the auspices of the City Temple choir. Dr. Clem Davies will preach to the campers and vacationists. The promoters are hoping for sunny weather for the occasion.

Successful 500—The Sons of Canada military 500, held on Tuesday night, in the hall at corner of Pandora and Douglas Streets, was well attended, and the play was very keen, the ten bid being made at only six different tables, with Mrs. L. Campbell and Mr. Wood finally taking the honors. Three tables tied for third prize, with twenty-foud flags, table seventeen winning the cut. The winners were: 1, Mrs. Denyers, Mrs. Service; Mrs. Fanthorpe and Mr. R. A. Hunt; 2, Mrs. Sharp, Mrs. Pinnell, Messrs. Guptil and Spoait; 3, Mrs. Cronk, Mrs. L. Campbell, Messrs Rennie and Wood.

POSTPONE DATE OF SAANICH TAX SALE

Clerk Sewell Going to Conventions, and Properties Will Not Be Sold Before September 15

The annual Saanich tax sale, which was scheduled to have been held on Tuesday, September 2, will not take place until Monday, September 15, at the Municipal Hall, Royal Oak, at 10 a.m., as a result of action taken by the Saanich Council, in session last night.

At a recent meeting, Municipal Clerk R. R. F. Sewell, J.P., was appointed to attend the sessions of the Union of British Columbia Municipalities and the Municipal Officers' Association conventions, which take place early in September. Clerk Sewell, who is also collector of taxes, would therefore not be present in Saanich on September 2, the scheduled date of the tax sale, so last night he tendered his resignation as collector, and Mr. H. C. Bell, the cashier, was named in his stead.

WRETCHED REPORTER BLAMED FOR DREAM

New York Story of Cabaret Ship of Gorgeous Appointments Proves Fiction and Writer Suffers

NEW YORK, Aug. 22.—The floating cabaret ship which was reported to be anchored beyond the twelve-mile limit off New York, and to have been the scene of hilarious drinking parties, was admitted today to be a myth. The New York Herald-Tribune, which first printed the news concerning the imaginary ship in a copyrighted article, will say tomorrow that the discovery was a reporter's dream, and that the reporter has been dismissed.

PRINCE OF WALES GOES A-SHOPPING

Continued from Page 1

battleship, for the capacity of the Berengaria has been packed by debutantes, who for various reasons are cutting short their European trips to hurry homeward on this particular liner.

These marriageable daughters will leave behind several hundred disappointed Americans who have been turned away from the shipping offices in the last four or five weeks, since the liner's accommodations for 700 saloon passengers are all taken and who constitute the largest list of expectant ones awaiting possible last-minute cancellations.

The suite, consisting of two bedrooms, saloon and breakfast-room, now is in spotless white and gay chints-covered chairs and draperies, new furniture and fixtures and other improvements, including a tiled bathroom.

The adjoining suite will be occupied by the Prince's cousins, Lord and Lady Louis Mountbatten, who are accompanying him. His equerries and attendants will distribute themselves in rows bordering on the royal hair's quarters.

The rank outsider who travels on the Berengaria will also benefit by more than the mere chance of getting a glance at the Prince, for the entire ship has been cleaned inside and out, flowers and plants decorate the saloons and passages, and the personnel has been completely outfitted in new uniforms.

Chairs and spaces on deck outside the gymnasium and ballroom will be the most popular with the passengers, for it is the best bet that they will get their most frequent glimpses of His Royal Highness in these localities.

The Prince's wardrobe has been limited to three trunks and some smaller luggage. It is understood that he will not appear in uniform at any time during the trip, but in the three trunks are sufficient clothes to spread new styles for men throughout the country.

Jamboree of Boy Scouts Is Feature at Wembley

Ten Thousand Boys of Baden-Powell's Empire Organization File Past While Duke of Connaught Takes Salute—Quebec Contingent Tours Battlefields of France and Visits Places on Old Front Line Made Famous by Deeds of Canadian Expeditionary Force

(By ELIZABETH MONTIZAMBERT)

LONDON, August 7, (by mail)—Even the wonderful pageants take second place this week besides the Jamboree of the 10,000 Boy Scouts, which takes place on seven days at Wembley. Canada is not represented officially this year, but some of the Canadians who could not keep away from it have managed their tours so as to arrive at Wembley at the right moment.

The scene when the Duke of Connaught opened the Jamboree was an amazing one. After the grand entry, when H. R. H. stood at the salute, during the 25 minutes while the long procession filed past there were all sorts of games and sports. It fell to the lot of the Harrow County School and the Ealing Association to enact the peaceful penetration of Canada, with all the pageantry of Red Indians with feathers and war-paint, wigwams and camp fires. After the capture of Radisson, and his release by Groseilliers, and peace between the invaders and invaded had been portrayed, the Scottish and Irish scouts had their turn.

One of the most attractive scenes of the Jamboree in Puck's Pageant, acted by the Sussex scouts, who take their inspiration from Kipling's "Puck of Pook's Hill." A very interested spectator of the Jamboree was a potential Boy Scout in the person of "Sandy," otherwise Master Alexander Ramsay, the small son of Lady Patricia Ramsay, who accompanied his grandfather.

Educational Tour

That the Jamborees are thoroughly enjoyed by the boys who take part in them, goes without saying. They have also a tremendous propaganda value, for every one of the thousands of youngsters who looked on from the stadium seats these last five days must have longed to be taking part. The ten Quebec boys who left Quebec on July 18 for an educational tour under the direction of Col. Wood and Scoutmaster C. W. Thompson are very enthusiastic over all they have seen. The party consists of Patrol Leader Herbert Simons and Messrs. Denis, Henderson, Lafferty, Lawson, Mooney, Morrison, Murray and O'Neill. They were met at Liverpool by the friendly Liverpool scouts, and then crossed from Southampton to Havre, coming in for some of the fleet pageant en route. They had a lovely two days in Paris under the friendly guidance of the English troup of Boy Scouts in Paris. One of the first things they did was to parade to the Arch de Triomphe and place a wreath, tied with their own colors, on the grave of the Unknown Soldier.

In the evening the Canadian High Commissioner took them to Versailles to see the illuminations, and next day they went to Amiens, and on to lunch at La Boisselle. After placing a wreath on the grave of Sergeant Pennington, the first Scoutmaster in Quebec, at Albert, they went on through Pozieres and Courcelette, and on to Arras, where they were met by Captain Simpson, who took them over Vimy Ridge, and showed them the site of the new memorial.

On Western Front

After that, they went to Bailleul, etc., and on to visit the grave of Capt. Newton, the first Canadian killed in the war. The next day they spent in the salient, going out to St. Julian to place a wreath on the memorial stone, with the little ceremonial parade that marked the respect of these youngsters, to whom the war was only a vague name. On to Paschendale, and round to the Canadian memorial on Hill 62, then Sanctuary Wood and Messines, and up to the top of Kemmel Hill, where they saw that wonderful view with the atmosphere so clear that they could even make out Ostend in the distance.

Before returning to Ypres for the night, they visited that poignant cemetery of the P. P. C. L. I., where Col. Farquhar and Col. Buller lie, with the 57 officers of the regiment, who, an inscription records, were killed in the Great War.

This educational tour has meant a great deal to the lads, who were thoroughly interested and impressed with all they saw during the week in France. They all wrote up diaries and brought back dozens of photographs, and every one of them returned with a tin helmet, which he had picked up on the battlefield, strapped on his pack. The week in London has been a marvellous experience, and now they are going on to see Windsor, Oxford, Cambridge, Ely, Lincoln, York, Fountains Abbey and Ripon, Durham, Edinburgh and the Trossachs. They sail from Glasgow on August 15.

Steward: "I thought I'd just bring you a little something to eat up here, sir, and save you trouble."

Passenger: "Thanks, steward; save me a little more trouble and throw it over the rail."

—London Opinion.

IMPROVED LIGHTING IS ATTRACTION AT FAIR

Continued from Page 1

trance to the main building testifies directly to the fact that the industry is by no means a neglected one in this part of the Province.

Decorated Tables

Everyone is remarking the fine display of flowers and originality in the decorated tables section, the thirteen or fourteen entries making a good display in the big hall. Simplicity, practicability and grace are all incorporated by Miss Dorothy Lightfoot in the dainty arrangement of the table with which she won first prize. She has employed a popular flower, the sweet pea, cut glass and doyleys of Irish crochet. The second and third prize tables employ respectively gaillardias and cosmos to achieve very pretty results. Naturally the tables do not improve with keeping, so those who see them today cannot very well judge of their attractiveness at the time the awards were made. It is interesting to hear that there were but three entries in this class at the Vancouver Fair.

In the main building visitors should be certain to take time to look at the brooms made by blind workers at 332 First Avenue, E., Vancouver. They are neat, strong and serviceable-looking.

Mr. W. T. Macdonald, Provincial Livestock Commissioner, was one of the principal speakers at the stockbreeders' banquet held yesterday at the Fair grounds. Alderman George Sangster presiding. Mr. Macdonald, in his address, gave a general survey of the Fair and spoke in highly complimentary vein of the character of the exhibits.

Mr. Sangster thanked the exhibitors, referring to the regretted absence of entries of stock from the United States, owing to the foot and mouth disease. Mr. W. H. Mearns, the new secretary, was introduced, and endorsed Mr. Sangster's thanks. Another speaker was Mr. Ed. Carey, of Carleton, Oregon, an old exhibitor, who said that he was glad to see such a large number of young stockbreeders present. Songs were given by Mr. W. Mackenzie.

The sea cadet band played yesterday in the Forestry Building and will play again today from 3 to 5. Stanley Cross, playing bass, was encored three times yesterday

THE WEATHER

Meteorological Office, Victoria, B.C., at 8 p.m., August 22, 1924.

SYNOPSIS

The barometer remains stationary over this Province and fair, moderately warm weather is general from the Coast to Manitoba.

TEMPERATURE

	Min.	Max.
Victoria	53	65
Vancouver	53	72
Kamloops	56	74
Barkerville	38	56
Prince Rupert	48	60
Estevan	54	68
Calgary, Alta.	48	70
Winnipeg, Man.	50	76
Portland, Ore.	48	72
San Francisco, Cal.	56	66
Seattle	50	72
Penticton	46	76
Vernon	53	76
Grand Forks	51	83
Nelson	51	68
Cranbrook	40	71
Edmonton	44	76
Prince Albert	48	70

FRIDAY

Maximum	65
Minimum	33
Average	48
Minimum on the grass	27

Bright sunshine, 11 hours, 42 minutes.

General state of the weather, cloudy.

8 P.M. Weather Reports

Victoria—Barometer, 29.97; wind, S.W., 12 miles; cloudy.

Vancouver—Barometer, 29.94; wind, S., 4 miles; fair.

Kamloops—Barometer, 28.76; wind, N., 6 miles; fair.

Barkerville — Barometer, 29.88; calm; fair.

Prince Rupert—Barometer, 29.86; calm; cloudy.

Estevan—Barometer, 29.86; wind, S.E., 4 miles; rain, .02 inch; cloudy.

Tatoosh—Barometer, 30.00; wind, S.W., 10 miles; rain, trace; cloudy.

Portland, Ore.—Barometer, 29.92; wind, N.W., 4 miles; clear.

Seattle—Barometer, 29.94; wind, N., 16 miles; clear.

San Francisco—Barometer, 29.84; wind, W., 14 miles; cloudy.

ANNOUNCEMENTS

Superfluous Hair permanently destroyed. Moles successfully removed; scientific, antiseptic, safe, absolute cure guaranteed; 15 years' practical experience. Miss Hanman (certificated London specialist), 23 Winch Building.

Dancing—Cool, Attractive Pavilion at Gorge Bridge, under management of Mrs. Simpson. Zala's Orchestra, Wednesday and Saturday evenings.

Chiropody—Mr. and Mrs. Barker, twenty years' experience; 211 Jones Building, Fort Street. Phone 3446.

Dr. Hugh Clarke, Dentist, 413-14 Central Building. Hours by appointment. Phone 1538.

Butter—Insist on the best local fresh made Salt Spring Island Creamery.

School for Dressmaking. Phone 4169.

Ask Your Grocer for Hollybrook Creamery Butter; quality guaranteed.

Mrs. Alan Horsfield, A.R.C.M., A.G.S.M., London, Eng., pianoforte tuition. Phone 5307R.

Ask Your Grocer for Hollybrook Creamery Butter; quality guaranteed.

China Riveting. F. D. Cox, 637 Fort Street.

"Play that one again"

These are records you'll be asked to play again and again. They are the big hits from the August list, of which we have just received another big shipment.

Pale Moon.	Fox Trot	Whiteman's Orchestra
The Hoodoo Man.	Fox Trot	Whiteman's Orchestra
Paradise Alley.	Fox Trot	J. C. Smith's Orchestra
Tonight's the Night.	Fox Trot	Spitalney's Orchestra
Nightingale.	Waltz	Leviathan Orchestra
I Need Some Pettin'.	Fox Trot	Rapp's Orchestra
Savannah.	Fox Trot	Weem's Orchestra
The Covered Wagon.	Fox Trot	Whiteman's Orchestra
It Ain't Gonna' Rain No Mo'.	Fox Trot.	Smith's Orchestra

FLETCHER BROS.

(VICTORIA) LTD.

"Everything in Music"

1110 Douglas Street

HIS MASTER'S VOICE

YOU NEED LIGHT

Although it is Summer time, therefore get Edison Mazda Lamps for more and better light.

HAWKINS & HAYWARD

Electrical Quality and Service Stores

Distributors

1607 Douglas Street, Opp. City Hall — Phone 643

1103 Douglas Street, Near Fort Street — Phone 2627

Notice to Breeders of Livestock

Mr. Erick Bowman, the discoverer of The Bowman Remedy, claims that in treating 70,000 cattle in the United States, the results have been successful in 98% per cent of the cases treated.

Are your dairy cows and heifers causing you trouble? Are you obtaining results in calves and milk that satisfy you? Do your cows (according to your knowledge of their capacity) produce as much milk as they should—or are you marking time and feeding a number of boarders that should be sent to the butcher?

These are matters that can be put right. Delays are fatal. Why not consult

The Erick Bowman Remedy Co.

Office and Factory, 518 Yates Street

Particulars will be furnished upon application to the manager.

BOYS' BOARDING SCHOOL

Reasonable Fees; Holiday Camp; Games; Scouts; Music; Dancing

ST. GEORGE'S ON-THE-HILL, NANAIMO

Illustrated Prospectus: The Secretary

The Barrett Company LIMITED

Do not delay, have your roof attended to now.

Let our roof expert examine your roof. This service is free. You cannot do better than use Barrett Roofing. See our display at the Exhibition.

H. R. BROWN, Sole Agent

638 View Street — Phone 815

—RESOLVED—

After seeing the EXHIBIT of the B. C. FORESTRY BRANCH DEPARTMENT at the EXHIBITION, and all the PRODUCTS made from B. C. TIMBERS that we should all support HOME INDUSTRIES by purchasing or having same made to order, all our requirements in WOODWORK, etc. Watch our city and our workshop grow by keeping the above RESOLUTION.

Give Us Your ORDER, We Make Anything in WOOD or WICKER

The Red + Cross Workshop

584-6 Johnson St. (Just Below Government) Phone 2169

"WHERE WOUNDED WELCOME WORK"

UPPER CANADA COLLEGE

Autumn term begins Wednesday, September 10th, at 9:15 a.m.

Boarders return before 9 p.m. on Tuesday, September 9th.

W. L. GRANT, M.A., LL.D., Principal.

SAANICH NAMES NEW OFFICIAL

MUNICIPAL BODIES APPOINT DR. R. L. MILLER

Unanimous Decision in Selection for Posts of Medical Health and School Health Officer

Dr. R. L. Miller, local physician and surgeon, was last night appointed medical health officer and school health officer of Saanich, succeeding in these posts Dr. J. P. Vye, who until recently was in the employ of the municipality.

This appointment was made following the report of a joint committee of the Council and School Board, which was presented at a meeting of these two bodies last night at the Municipal Hall at Royal Oak. The committee consisted of Councillors Robertshaw and Graham, and School Trustees McWilliam and Hobbs.

The joint committee interviewed Doctors W. Lane Holmes, J. N. Taylor, E. C. Hart, C. Denton Holmes and R. L. Miller, five of the six applicants for the post, spending a half hour with each, and talking over the offices from the standpoint of the school children and the general health of the community.

CHAMBER MEMBERS TO HELP BUREAU

COMMITTEE FORMED TO IMPROVE CITY AUTO CAMP

Members of the Tourist Trade Group See Much Yet to Be Done to Develop Travel

A committee designed to promote the welfare of the city auto camp and of tourist travel in general was formed by the tourist trade group of the Chamber of Commerce yesterday as the sequel to an address on the tourist trade given by Mr. C. P. Hill, chairman of the group, on his return from a trip along the Pacific Coast. Specific points to be considered by the committee in the near future will include the need of septic tanks at the camp in the absence of sewer connections, the advisability of securing an extension of the camp into the unused portion of the Gorge Park, the location of a new camp should additional space at the Gorge be unavailable, and the question of so marking street names as to make it unnecessary for drivers of cars to examine the sidewalk designations. The members of the committee are Mr. Hill, Mr. David Leeming, Ald. John Harvey, Mr. Frank Waring and Mr. H. D. Patterson.

"The Publicity Bureau must have more money or take a back seat," Mr. Hill said as he ended his talk. During his tour, he said, he had visited many auto camps but had seen none more beautiful or more sanitary than Victoria's. Much was still to be done here, however. Only the foundation of a camp was here. But it was a beautiful foundation. The tourist camps had come to stay and they must provide them or there would be fouling of the open spaces by campers. He was thankful to say that the city was getting the best auto tourists. The undesirables did not come to Vancouver Island. Good work was being done at Seattle and Spokane by the Bureau's representatives. There was need, however, of a representative at Yellowstone Park. There were tourists of the better class reaching there and many of them would come on to Victoria if they knew the conditions under which they were able to reach the city. There was also scope for work among Banff and Windermere tourists.

"I believe there is enough in Victoria to make it a big residential and educational centre," said Mr. Hill. "Business would follow this. Los Angeles grew from its climate. With 1,000,000 of a population it found it could develop manufactures."

NORWEGIAN ARTIST CARVES IN BUTTER

Unique Exhibit at Willows Represents Ranching and Dairy Scenes Modelled in Calgary

One of the chief nuclei of interest in the main exhibition building at the Willows is the Central Creameries stand at the north end.

The attraction here is a remarkably clever trio of carvings in butter. Done in wood or some other enduring medium the work would certainly bring it creator something in the nature of fame, and although the spectators who crowd round the display are for the most part unaware of the measure of craftmanship which the making of the numerous figures demands, they are thoroughly appreciative of the interesting results.

The carvings, three in number, are the work of Mr. Chris Bakken, a Norwegian who is employed by the Central Creameries at their head office in Calgary. He is an artist. So much is obvious in the conception and treatment of the three groups in modelled buttter which make up this interesting exhibit. The middle plaque displays the most skill, representing a ranching scene in which the roping of steers is pictured. A horse which has tripped with its rider, a steer with its foot entangled in the tautened rope, and a terrified fleeing bunch of cattle are brought together in this little space, the graphically-modelled figures measuring between four and six inches in length. This carving is full of life and motion. To the right is a scene of grazing buffalo, to the left a dairy scene showing milking time in the farmyard.

Mr. Bakken does all his "carving" in a room where the temperature is just a degree or so above freezing, using tools of his own invention and manufacture to shape the figures from the butter. About four days are required by him for the modelling of one such group as any of those shown at the Fair here, so the three panels represent about two weeks' work. After completion the carvings are carefully fitted into cases, and shipped to the points to be exhibited, always, of course, maintained at a temperature about freezing point, as otherwise they would melt, as they unhappily eventually do.

The whole Central Creamery display represents about 450 pounds of butter with half a ton of ice to keep it cool.

Phone 1670—Private Exchange Connecting All Departments

Attractive Offerings for Today's Shoppers

Visitors Welcome

We cordially invite you to visit this store and to make use of the many excellent service features provided for your comfort and convenience.

Breakfast at the Bay

Our Restaurant opens at 8:30 a.m., ready to serve you with an appetizing breakfast at a reasonable price.

Luncheons and Afternoon Teas at popular prices.

Rest rooms, writing rooms, private telephone booths, etc., you will find on the Second Floor.

See Victoria From Our Observation Tower

Visitors will be delighted with the wonderful view to be obtained from this vantage point, access to which may be reached from our Fourth Floor.

Hairdressing and manicure parlors, information bureau, rendezvous and circulating library are all situated on the Mezzanine Floor.

Store hours today: Open 8:30 a.m., close 6 p.m.

August Fur Sale

Special Reductions on Fur Neckpieces

Ties, Scarves, Capes and Stoles, in fox, wolf, mink, fitch, opossum, ermine and other furs. Values to $32.50. Sale Price $20.00

Mink Chokers
Two-skin. Sale, $32.50

Marten Chokers
Sale Price $50.00

Copper Sable Chokers
Sale Price $56.00

Hudson's Bay Sable Chokers
Sale Price $90.00

Russian Sable One-Skin Chokers
Sale Price $100.00
—2nd Floor

Indian Baskets to Clear at Half Price

Indian Baskets, made of sweet grass, hand woven in a very fine weave, with bright colored designs and symbols.

Also Hand-Woven and Plaited Cedar-Wood Baskets in openwork designs. Regular values from $1.50 to $12.00. Today ..... 75¢ to $6.00
—Main Floor

Cretonne Specials

25-Inch Cretonnes
Good Wearing Cretonnes in a number of pretty designs; 25 inches wide. Regular 25c. Sale Price, per yard ..... 19¢

31 and 36-Inch Cretonnes
A low price for cretonne of this quality; 31 and 36 inches wide. A good selection of patterns to choose from. Values to 45c. Sale Price, per yard ..... 25¢

Hand-Blocked Cretonnes
French and English Hand-Blocked Cretonnes in beautiful designs and colorings. If you want the useful bold pattern for loose covers, or the dainty chintz for bedroom you will find it here. Values to 85c. Sale Price, per yard ..... 39¢

Specials for Smokers

Alice Smoking Tobacco
Per lb. sack ..... 69¢

Repeater Fine Cut Tobacco
Per packet ..... 15¢
Or ..... 2 for 23¢

Rugby Cigarette Tobacco
Regular 65c for ..... 59¢

College De Luxe Pipes
Regular $1.50 for ..... 95¢
—Main Floor

Overall Aprons

Overall Aprons of good wearing print, in pink, blue, brown and mauve stripe and flower effects. Price ..... 79¢

Also Large Size Overall Aprons of good quality gingham, in blue and white, yellow and white, pink and white. Price, each ..... 98¢
—2nd Floor

New Fur-Trimmed COATS

The wise woman will buy her Winter Coat now, while styles are fresh and the range of colors and fabrics offer the widest possible choice. Careful buying and forethought in studying the fashion tendencies enable us to offer most authentic modes at remarkably low prices. Worthy of your special notice are some coats fashioned from soft velour and duvetyn cloth in the season's newest shades of brown, grey, taupe, reindeer and others. Wrappy and tailored styles, with touches of embroidery and piping. Some are adorned with large beaverine collars, while others show trimmings of moufflon and wolf; nicely lined throughout. Sizes 16 to 42. Reasonably priced at $29.50
—2nd Floor

BEAUTIFUL SUMMER FROCKS

At Clearing Prices

Lovely styles in plain shades, stripes and checks, of heavy ratine, eponge, drawn thread crepe, etc. Wrap-around and straight line styles, some trimmed with ribbon, braid, velvet, etc. Sizes 16 to 40. Values to $18.50. Special to clear at $12.98

Also 12 Misses' Summer Frocks in basket weave and figured voile, trimmed with rosettes, ribbon and fine lace. Sizes 16, 18 and 20. Values to $20.00. Special to clear at $14.48
—2nd Floor

Quality Baggage At Popular Prices

Suit Cases
In smooth brown cowhide, an exceedingly well finished case with two nickelplated lever locks, neatly lined in cloth; size 22 inches. Price $14.95

Kit Bags
In nut brown framed cowhide, sewn frame, square opening, a very useful bag, extra strong, in two sizes.
20-Inch. Special at $17.95
22-Inch. Special at $19.50

Attache Cases
A case specially adapted for ladies' use, finished in plain brown cowhide, with two lever locks, well sewn, handy sizes for papers, books, also overnight use.
14-Inch. Special at $4.95
16-Inch. Special at $5.95
18-Inch. Special at $6.95
—Lower Main Floor

Children's Wear at Low Prices

Reefers
Made from fine quality navy serge, well tailored and lined throughout, emblem on sleeve.
Sizes 2 to 7 years $7.95
Sizes 8 to 12 years $9.95

Coat Sweaters
Pure Wool Sweaters in coat style, with high collar, suitable for school wear. Come in shades of fawn, saxe and rose. Sizes 2 to 6 years. Price $2.65

Slip-Over Sweaters
Pure Wool Sweaters, with long sleeves and roll collar; collar, cuffs and skirt trimmed with stripes in contrasting shades; serviceable school sweaters; sizes 10, 12 and 14 years $3.75

Navy Serge Skirts
Good Wearing Serge Skirts, well pleated and attached to white cotton bodice; sizes 8 to 14 years. Price $2.25

Middies
Made from good quality Jean cloth in regulation style, with short sleeves, trimmed with white braid; with detachable blue serge collar; sizes 8 to 14 years, at $2.25

Gingham Dresses
Check Gingham Dresses, with round neck and short sleeves, with smart piping in contrasting shades; bloomers to match. Come in green and white, blue and white, helio and white; sizes 2 to 6 years. Price, each $1.50

Bargains in the Carpet Section

Wash Rugs
50 Only, Wash Rugs in attractive hit and miss designs, with new border effects and fringed ends; size 27 by 54 inches. Sale Price, each ..... 98¢

Wire Grass Rugs
Seamless Rugs with nice colored border effects, well bound and finished; size 9 by 12; 8 only at this low price. Sale, each $5.75

Wire Grass Mats
100 Only, of these useful Wire Grass Mats in nicely stenciled designs; size 36 by 63 inches. Sale Price, each ..... 89¢
—3rd Floor

Men's and Women's 10-kt. Solid Gold Rings at Half Price

Men's Solid Gold Signet Rings and Women's Solid Gold Rings with solitaire and cluster settings in pearls, rubies, cameo, amethyst and black onyx. Also children's solid gold rings with settings of pearls, emeralds and rubies. Values from 75c to $10.00. Today at Half-Price.
—Main Floor

The Famous South African Field Boots for Men

Made specially for Hudson's Bay Company, carrying the "Honor Built" guarantee. Solid leather throughout with full double thickness oak-tanned leather soles and leather inner soles, calfskin lining, full bellows tongue, built on an easy fitting last. Will give you lasting service. Sizes 6 to 11½. A great value at, per pair, $5.00
—Main Floor

A Special in Silverware

We have just received a large shipment of choice pieces of Silverware which we have grouped together, and have marked at a price for quick sale.
Serviette Rings, per pair ..... 95¢
Ash Trays, special, each ..... 95¢
Almond Dishes, special price, each ..... 95¢
Calendars, special price ..... 95¢
Sugar Sifters, special price ..... 95¢
Tea Strainers, special price, ... 95¢
Honey Jars, special price ..... 95¢
Ash Trays in card patterns, special price, each ..... 95¢
Bonbon Dishes, special price, each ..... 95¢
Marmalade Jars, special price, each ..... 95¢
Salt and Pepper Shakers, special price, each ..... 95¢
—Lower Main Floor

Women's Gloves and Hose at H. B. Low Prices

Capeskin Gloves
Capeskin Gloves, with two dome fasteners, pique sewn seams and self points. In tan only. Sizes 6½ to 7½. Price, per pair $1.95

Capeskin Gauntlets
Capeskin Gauntlets with strap wrist, pique sewn seams and self points. An excellent wearing glove. In tan and nigger brown. Sizes 6¼ to 7¼. Price, per pair $2.95

Fibre Silk Hose
Heavy Quality Fibre Silk Hose in 4-1 ribbed effect, perfectly seamless feet, wide hemmed tops. In colors of nude, grey, onion, nigger brown, black and white. Sizes 8½ to 10. Price, pair, $2.00

Imperial Silk Hose
Pure Thread Silk Hose, with plain or elastic ribbed tops; double heels and toes. In camel, beaver, suede, seal brown, beige, mallard, peau, chaise, grey, navy, black and white. Sizes 8½ to 10. Price, per pair $2.00

Gotham Gold Stripe Silk Hose
Pure Thread Silk Hose of extra heavy quality, full fashioned, with wide hemmed top. In colors of otter, buck, shell, gold, sunset, sky, bobolink, carmel, pearl grey, medium grey and brown. Sizes 8½ to 10½. Price, per pair $3.00

English Silk and Lisle Hose
Silk and Lisle Heather Mixture Hose, full fashioned, with wide hemmed tops and well reinforced heels and toes. In the combination shades of coating and white, grey and white, suede and white, onion and white, nigger and white, putty and white and covert and white: sizes 8½ to 10. Price, per pair $1.75

English Fibre and Cotton Hose
Fibre Silk Hose in 4-1 rib effect, perfectly seamless, with wide hemmed tops. This is a splendid wearing quality, in colors of coating, mole, drab, black and white; sizes 8½ to 10. Price, per pair $1.75

Fibre Silk Hose
Fancy Ribbed Silk and Lisle Hose, with full fashioned feet and wide hemmed tops. Comes in colors of grey, drab, putty, nude, onion and nigger brown; sizes 8½ to 10. Price, per pair $1.95
—Main Floor

English Tweed and Polo Cloth Caps

A new shipment of English-Made Caps just opened up. All hand made from finest fawn polo cloth and Donegal and Scotch tweeds. Lined with sateen and made in the one-piece style, with fancy backs and unbreakable peaks. All sizes. Price $2.25
—Main Floor

Herringbone Serge and Whipcord Suits for Men

They are unmistakably correct, and tailored with custom care, yet are offered at less than half that of the usual custom-made suits. They come in fawn and blue lovat mixture whipcord; the coat has four patch button pockets, pleat at back and half loose belt. Also stylish one-button model in smooth finished herringbone serge. Sizes 34 to 40. Price $35.00
—Main Floor

Boys' School Suits With Extra Knickers or Bloomers, $8.95

Mothers! School will soon be opening and you will need a new suit for your boy. In this assortment you will find serviceable tweeds as well as blue tweed suits. All well made and finished with good trimmings. Extra knickers or bloomers go with every suit and will double its life. Sizes 26 to 35. Price, with extra bloomers or knickers $8.95

Blue Serge Knickers
Made from good wearing blue serge in straight knicker style, with three pockets and belt loops; full lined; sizes to fit boys 4 to 14 years. Per pair $1.50

All-Wool Golf Hose
4-1 Ribbed All-Wool Golf Hose, with fancy colored turn-down tops, flat knit feet; sizes to fit boys 6 to 14 years. Per pair ..... 85¢
—Main Floor

Week-End Grocery Specials

Hudson's Bay Co.'s Seal of Quality Creamery Butter, per lb. ..... 44¢
3 lbs. for $1.30
Finest Quality Alberta Creamery Butter, per lb. ..... 41¢
3 lbs. for $1.20
Choice Quality Alberta Creamery Butter, per lb. ..... 39¢
3 lbs. for $1.15
Pure Bulk Lard, per lb. ..... 19¢
3 lbs. for ..... 55¢
Machine Sliced Ayrshire Roll, per lb. ..... 35¢
Finest Quality Side Bacon, at, per lb. ..... 33¢
Peameal Back Bacon, sliced, per lb. ..... 35¢
Prime Old Canadian Cheese, per lb. ..... 32¢
Little Pig Pork Sausages, lb., 23¢
2 lbs. for ..... 45¢
Hudson's Bay Co.'s Special Breakfast Tea, per lb. ..... 55¢
3 lbs. for $1.60
Hudson's Bay Company's Freshly Roasted Pure Coffee, per lb., 38¢
2 lbs. for ..... 75¢
Finest Quality B.C. Granulated Sugar, 20-lb. paper sack $1.65
Snowflake Brand Pastry Flour, 10-lb. sack ..... 48¢
B. & K. Brand Cream of Rolled Oats, 7-lb. sack ..... 45¢
Purity Brand Free Running Table Salt, 2 moisture proof cartons for ..... 25¢

FRUITS AND VEGETABLES
Freestone Preserving Peaches. Buy now, crop is short, prices are advancing. Heavy pack crates in excellent condition. Case $1.95
Extra Fancy Tokay Grapes, per lb. ..... 30¢
Extra Fancy Malaga Grapes, per lb. ..... 25¢
Choice Local Plums, per large basket ..... 50¢
Fine Dessert Pears, large basket for ..... 60¢
Fancy Peaches, large basket ..... 60¢
Sweet Valencia Oranges, 2 dozen for ..... 35¢
Hothouse Tomatoes, per lb. ..... 20¢
Local Cucumbers, each ..... 5¢
and ..... 10¢
Head Lettuce, each ..... 5¢
Green and Golden Wax Beans, 3 lbs. for ..... 25¢
Cabbage, Beets, Turnips, Carrots, Green Onions, Celery, Cooking Onions, Etc.
—Lower Main Floor

CANDY SPECIALS
Hudson's Bay Co.'s Hand-Rolled Assorted Chocolates, per lb. box for ..... 46¢
Hudson's Bay Co.'s Edinburgh Rock, per lb. ..... 47¢
Fresh Turkish Delight and Creme de Menthe, per lb. ..... 32¢
Hudson's Bay Co.'s Fresh Broken Butterscotch, per lb. ..... 36¢
—Main Floor

New Fall Hats

Hats both large and small are the rule for Autumn, and the new shapes win instantly the approval of smart women. They are shown in felts, velvet, velour and combinations of plush and ribbed silks, such as Bengaline or ribbon. Trimmings include pleated ribbon, feathers or ornaments. In the showing you will find lovely shades of copper, cocoa, tan, grey, as well as pastel colors. Moderately priced from $5.75
—2nd Floor

New English Down Comforters at $10.00 Each

English Down Comforters covered in excellent quality cambric in many attractive color combinations, with sateen panels in contrasting colors. Well filled with down and ventilated. Size 60 by 72. Price $10.00
—Main Floor

Wool Crepes at $1.98 a Yard

The popular fabric for dresses, shown in shades of grey, sand, beige, navy, cocoa, brown, Copenhagen and black. 38 inches wide. Per yard $1.98

Astrachan Coatings

These fabrics will be popular this season. They are shown in a large range of colorings, including sand, brown, beaver, silver, champagne and black. 54 inches wide. Per yard $2.95

Excellent Values in Women's Underwear

Cotton Knit Bloomers
With elastic at waist and knee; in pink, mauve, saxe, black and white. Sizes 36 to 42. Per pair ..... 49¢

Fine Cotton Vests
Sleeveless style and tailored finish. Sizes 36 to 42. Priced at $1.00

Misses' Sateen Bloomers, Reg. $1.00 for 50c

Made from strong quality sateen with elastic at knee; in shades of pink, navy and light blue. Regular $1.00. Special at, pair, 50¢
—2nd Floor

Drug Specials for Today

Pinaud's Lilas de France, $1.50 value ..... 98¢
Pinaud's Eau de Quinine, $1.00 value ..... 73¢
Quinine Hair Tonic, $1.00 value for ..... 83¢
Evan Williams' Shampoo, ordinary 50c value ..... 44¢
Watson's Tonic Ale and Stout, 75c value ..... 70¢
Beef, Iron and Wine, $1.00 value for ..... 87¢
Vinolia Castile Soap, long bars, for ..... 19¢
Boracic and Cold Cream Soap Vinolia ..... 2 for 29¢
Zinc Ointment Tubes, 25c value for ..... 17¢
Zam-Buk, 50c value ..... 39¢
Lysol, 25c value ..... 19¢
Gin Pills, 50c value ..... 33¢
California Syrup of Figs, 60c value ..... 48¢
Vinolia Solid Brilliantine, 50c value ..... 43¢
La Belle Brilliantine, 50c value for ..... 37¢
Yardley's Toilet Preparations are now being featured in our department.

Hudson's Bay Company.

Incorporated 2nd May, 1670

Social Events

Farewell Reception

Prior to her departure for Vancouver, where she and the Hon. John Hart will take up their residence next month, Mrs. Hart was hostess at a charming farewell reception yesterday afternoon at her home on Fairfield Road. Nearly one hundred guests called during the afternoon to bid the hostess "au revoir" and express the wish that she will return to Victoria again in the near future. The rooms were prettily decorated with Summer blooms and foliage, and during the afternoon Mrs. Manson, Mrs. McLean, Mrs. Frank Sehl and Mrs. McDermott presided over the daintily appointed tea table. Mrs. Hart, who wore a becoming gown of cornflower blue georgette, was assisted in welcoming her many guests by Mrs. Henry Hall and Mrs. Greenwood.

Honor Miss Innes

In honor of Miss Eileen Innes, of Vancouver, Mr. and Mrs. Humphrey Baynes entertained at a delightful flannel dance last night at their home at Albert Head. The rooms were charmingly decorated with Summer flowers, and Zala's orchestra supplied the music. The guests were Mr. and Mrs. C. P. Hill, Mr. and Mrs. Herbert Wilson, Major and Mrs. Sherman, Mr. and Miss G. Bolton, Mr. and Mrs. James Gray, Mr. and Mrs. Russell Ker, the Misses Jane and Freda Warter, Miss Iris Burton, Miss Betty Higgs, Mrs. Norman Payne, Messrs. Hughes, of Elk Lake; Mr. Gorrie, Messrs. William and Richard Wilson, Colonel F. B. Eaton, Major Gus Lyons, Mr. Allan McAnally, Mr. W. Higgs.

Wins Show Prizes

The many friends of Mrs. B. M. Tait, of Portage Inlet, will be pleased to hear that her West Highland terrier, "Betsy Jane," entered in the Duncan dog show, under the auspices of the Canadian Kennel Club, was most successful in her class yesterday, capturing two first prizes, a special award and a winner's ribbon.

Return to Beverley Hills

Mr. and Mrs. T. A. Duff and their daughter, Miss Betty Duff, who have been visiting Miss I. Duff, 1282 Oxford Street for the past few weeks, left yesterday morning on the Dorothy Alexander for their home in Beverley Hills, Cal.

Luxton Visitors

Mr. and Mrs. J. Higham and daughters, of Luxton, are spending a week at the home of Mr. and Mrs. A. Villers, Dysart Road, Gorge, while the latter are on a visit to Tacoma, Wash.

Back From Holiday

After spending a most enjoyable holiday with relatives and friends in Eastern Ontario, Miss Marjorie Watson has returned to her home at Gordon Head.

Home to San Francisco

Mrs. M. Eaton, who has been spending the past three months in the city, a guest at the Oak Bay Hotel, left on Friday on the Dorothy Alexander for her home in San Francisco, Cal.

On Honeymoon Here

Mr. and Mrs. Richard R. Clare, of Hedley, B.C., whose marriage was celebrated on Wednesday in Vancouver, are spending their honeymoon in this city.

Announces Engagement

Mrs. Frances A. Elliott, 1124 Dallas Road, announces the engagement of her elder daughter, Gladys Frances, to Grant Johnston, the marriage to take place Saturday, August 30.

Mah Jong Hostess

In honor of Mrs. Arthur Nation, of Montreal, Miss Gladys Irving entertained at two tables of mah jong on Thursday afternoon at her home, "Buncrana," Terrace Avenue.

Belleville Visitor

Miss Gertrude Nightingale, of Belleville, Ontario, is the guest of Mrs. E. G. Cockell, Granite Street, Oak Bay.

Visit Chemainus

Mrs. George Ledingham and her daughter, Miss Grace Ledingham, Quadra Street, are spending a few weeks at Chemainus.

Goes to Duncan

Mrs. B. M. Tait, of Portage Inlet, left yesterday for Duncan, where she will visit Mr. and Mrs. J. L. Herd for a few days.

In Vancouver

Mr. and Mrs. W. A. C. Holland, of Victoria, have taken a suite at the Devonshire during their visit in Vancouver.

Visit Victoria

Mr. Michael Burns and Cadet Watson, of the R.M.C., Kingston, are visiting Mrs. Chisholm Fraser, Gonzales Heights.

Visit Vancouver

Miss W. Greig, of Victoria, and Miss A. M. Paterson are spending a few days in Vancouver.

Visits Vancouver

Miss Phipps, of Victoria, is visiting Mrs. C. Gardner Johnson, Kerrisdale, for a few days.

At Glencoe Lodge

Mrs. R. E. Hemmings, of Victoria, is visiting Vancouver, where she is a guest at Glencoe Lodge.

DUNCAN

Return Home

Mrs. K. F. Duncan and children have returned home after spending the past six weeks with her parents, Mr. and Mrs. Wepter Paterson, Gordon Head.

Goes to Victoria

Miss Laura Henderson has gone to Victoria for a few days where she will be the house guest of Mrs. F. Mellor.

Leaves for Mexico

Mr. Geof. Lomas, who has been visiting in Duncan for the past month, has left again en route for his home in Mexico.

Visit Capital

Mr. and Mrs. W. B. Harper are guests of friends in Victoria for a few days.

Back From Capital

Miss Clark has returned to Duncan after spending the past six weeks in Victoria.

NANAIMO

Whist Drive

Mrs. Ferguson won first prize for ladies at a whist drive held last evening under the auspices of the G.W.V.A., with Mrs. Lister second and Mrs. Summers third. Mr. A. R. Wilson was first for gentlemen with Mr. J. Adderley second and Mr. F. Houghing third.

Receives Appointment

Miss V. A. C. Johnson, Kennedy Street, has been appointed teacher in Division 3, Chase River School. There were 108 applicants for the vacant position, twenty-eight of these were qualified to teach music and singing and several could teach dancing.

Visit Relatives

Mrs. William Manson and daughter, Miss Grace, and Mr. Arthur Manson, of Vancouver, and Miss Polly Bennett, of Alameda, Calif., are visiting relatives in the city in the course of their tour of the Island by auto.

Announce Engagement

Mr. and Mrs. Williams Rivers, of James Island, formerly of this city, announce the engagement of their only daughter, Florence May, to Mr. Victor Sandwick, of Vancouver, the wedding to take place September 8.

From Prince Rupert

Judge Young, Mrs. Young and daughter, Miss Marguerite, of Prince Rupert, are visiting Mrs. Young's mother, Mrs. T. W. Gladhoim, Chapel Street.

Attend Convention

Mrs. Saughter and Mrs. Derbyshire, of Cumberland, who have been attending the Foresters' Convention in Ladysmith, passed through the city yesterday en route home.

Kiwanians Picnic

The local Kiwanis Club and friends held a most enjoyable picnic Wednesday afternoon at Taylor Bay, Gabriola Island.

Leave for Seattle

Mrs. R. R. Hindmarch, Miss Gladys Hindmarch and Miss Lana Patterson left yesterday on a visit of a few weeks to Seattle.

Victoria Visitors

Mr. and Mrs. Edwin Matthews, of Victoria, are in the city on a visit of a few days.

Why Pay More?

WHOLESALE PRICES
BOYS' BOOTS

Two full extension soles, oil tanned chrome, screwed and stitched, wooden pegged heels, solid leather throughout.

8 to 10½ $2.29
11 to 13 $2.79
1 to 5 $2.95

Also Girls' Boots at Same Prices

THE GENERAL WAREHOUSE
527 Yates St. (Wholesale District)
Victoria, B. C.—Phone 2170

THE UPHOLSTERY SHOP
Next Carey's 713 View Street
CHESTERFIELDS AND EASY CHAIRS
FURNITURE REPAIRS
J. J. HARTE WM. F. ORME
Phone 2715

Expert Watch Repairing
Does your watch require attention? If so, bring it to the Swiss watchmaker and your watch will be made to keep time.
See Wenger and Save Time and Money
625 YATES STREET

COAL
WELLINGTON
and
COMOX
The Island's Best
RICHARD HALL & SONS
1232 Government Street
Phone 83

The Bishop Strachan School
College Heights Toronto
A Church Residential and Day School for Girls
Established over Fifty Years.
All Departments from Kindergarten to University Matriculation.
Principal: Miss Walsh, M.A., Dublin, Teacher's Certificate, Univ. of Cambr., Eng.
School reopens Sept. 16th.
Boarders returning Sept. 17th.
New Boarders Sept. 16th.
For Calendar Apply to the Bursar.

Beefo Gravy Salt
For Browning Gravies, Soups, Etc.
Prepared From An Old Country Recipe
Per 20c Can
Sold By All Dealers
Made By
V. I. P.
Vancouver Island Packers

Special Values for August
A Large Selection of Every Kind of Home Furnishings
Home Furniture Co.
FRED BARTHOLOMEW
718 Fort Street Ritz Building
Phone 5119

One-Third of Our Children Suffer Eyestrain

It is estimated that one out of every three school children in this country needs optical treatment. Certainly all school children, without exception, need proper light by which to study.

Homework and the Dark Evenings

will soon be here. See to it in plenty of time that your children have a properly shaded lamp by which to study. We carry a full line of Tungsten and Nitrogen lamp bulbs, and will gladly advise you on your lighting requirements.

BRITISH COLUMBIA ELECTRIC RAILWAY CO.

TRADE MARK
FOX
Look for this Mark every 84 on reverse of cloth or on label in clothes
FOX
WOOLLEN FABRICS

World Today Gets "Close-Ups" at Mars

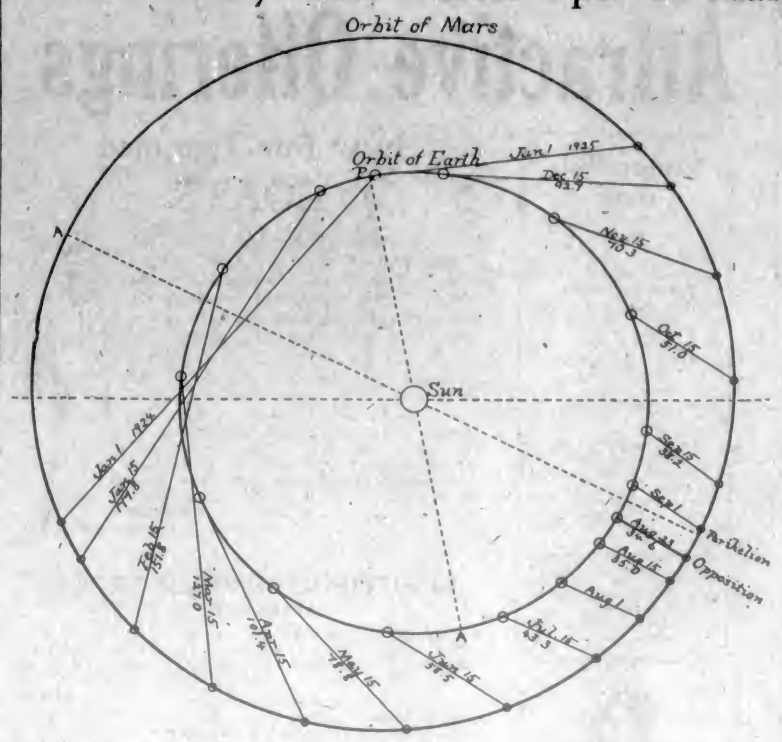

Figure showing Positions of Earth and Mars in 1924
Numbers are Distances apart in Millions of Miles

WEDDINGS

Smith-Utley

At the minister's residence, "Breadalbane," 1186 Fort Street, yesterday noon, Major Rev. Dr. Campbell officiated at a ceremony which made Miss Ethel Mae Utley, of Anacortes, the bride of Mr. John Henry Theodore Smith, of the American Navy. The bride, who is a native of Michigan, was handsome in a traveling suit of grey jersey cloth, with hat to match. After a honeymoon up the island their home will be at Anacortes.

NANAIMO BRIDE TO RESIDE AT LONGVIEW

Nuptials of Miss Celia Hawthornthwaite and Mr. John Spooner Celebrated Thursday

NANAIMO, Aug. 22.—A very pretty wedding was solemnized at high noon yesterday at St. Paul's Church, when Rev. S. Ryall performed the ceremony which made Miss Celia Hawthornthwaite, daughter of Mr. and Mrs. J. H. Hawthornthwaite, Newcastle Townsite, the bride of Mr. John Spooner, of Longview, Wash. The bride, who was given in marriage by her brother, Mr. William Hawthornthwaite, wore an attractive costume of white crepe baronet satin embroidered with pearls and carried Ophelia roses and sweet peas. Miss Nora Hawthornthwaite, as maid of honor, wore a smart dress of peach-colored georgette with beaded flounce, and carried a shower bouquet of pink and white sweet peas. The two bridesmaids, Miss Gwen Hawthornthwaite and Miss Lois Bate, both gowned in powder blue French voile, carried bouquets of mauve sweet peas. The groom was accompanied by Mr. J. Finlayson, while Messrs. Gilbert Hawthornthwaite and Murray Martindale acted as ushers.

Mr. A. Dunsmore presided at the organ, and during the signing of the register, Mrs. W. F. Drysdale sang "At Dawning."

A luncheon was served at the conclusion of the ceremony at the home of the bride's mother, after which Mr. and Mrs. Spooner left by the afternoon boat for Vancouver en route to Seaside, Ore., where the honeymoon will be spent. The bride's going-away dress was of pearl grey Canton crepe, with hat of georgette pink with grey ostrich plumes, and she also wore a black Moravian cloak with deeply fringed collar.

The gift of the bride to the groom was a pair of gold cuff links. The groom presented the bride with a platinum wrist watch set with sapphires; the maid of honor, a white gold bar pin with sapphires; the bridesmaids, silver filigree over amber bracelets; the best man, a pair of gold cuff links; Mrs. Drysdale, a pearl ivory pendant, and the ushers, gold pen knives.

Mr. and Mrs. Spooner will make their home in Longview, Wash.

The out-of-town guests included Mrs. W. Goepel, Victoria; Dr. and Mrs. L. T. Davis, Parksville; Mrs. William Bate, Vancouver; Mrs. H. T. Winsby, Victoria; Miss Ottilie Pianta, Victoria; Miss Olive Bell, Vancouver; Miss A. Bate, Vancouver; Miss Elsie Bate, Ladysmith, and Mrs. Brandon, Victoria.

BRITISH AIRMEN WARMLY GREETED

CANADIAN CLUB HONORS MAJOR MACLAREN AND MEN

Leader of British Round-the-World Flight Tells of Experiences—Willing to Try Again

Three hundred members of the Men's and Women's Canadian Clubs of Victoria yesterday extended an enthusiastic greeting to Major Stuart MacLaren, the British round-the-world aviator, and his companions, Flying Officer Plenderleith and Sergeant Andrews, at the Victoria Canadian Club luncheon yesterday noon in the auditorium of the Empress Hotel.

Major MacLaren and his confreres were loudly cheered as each was introduced to the gathering, and when the leader arose to address the assembly, he was given an ovation that lasted for several minutes, accompanied by rousing cheers.

President Joseph Patrick, of the Men's Canadian Club, stated that the British round-the-world flying expedition had only failed after the airmen had traveled nearly 14,000 miles. "If they have failed in accomplishing their mission, we must and will admit that it was a glorious failure." (Cheers.)

Prolonged applause greeted Mr. Patrick's declaration that Major MacLaren and his companions would try the round-the-world flight again next year if the Americans, now in Greenland, should prove unsuccessful in their efforts. The president stated that the Canadian Club had entertained many distinguished personages, but never had it given the members more honor than had the entertaining of these courageous fliers done.

Major Stuart MacLaren gave a most interesting description of the flight of the British airmen, telling in graphic fashion the many experiences and difficulties encountered on the journey, and expressing keen regret that the expedition had not ended signally successful as it had been hoped.

Praises Americans

The speaker was loud in his praise for the gallant manner in which the United States had rushed assistance to the British airmen when it was so much needed. He recalled that his machine was badly damaged at Akyab, Burma, and the Americans not only rushed a spare machine from Tokio, but assembled it when they had arrived at Akyab.

"This action of the Americans was the most courteous thing and generous act that I can imagine, and I can assure you that it was greatly appreciated. My sole hope is that the British Navy will have the opportunity to return the assistance which was so promptly rendered by the United States," declared Major MacLaren, amid cheers.

Major MacLaren expressed the hope that the Americans would be successful in their flight, and gave the assurance that if the United States did not succeed in their efforts, then the British airmen would try the expedition again next year.

Extending sincere thanks for the wonderful welcome that had been accorded his companions and himself, Major MacLaren stated that it was a great pleasure for them to be the guests of the Canadian Club. He again expressed his disappointment at being unable to complete the task of flying around the world, but stated that such regret was alleviated by the sympathy and interest which Victorians had shown in the progress of the flight and the airmen engaged in it.

Extends Thanks

The thanks of the assembly to Major MacLaren for his "interesting, modest and straightforward narrative," were conveyed by His Honor Lieutenant-Governor Nichol, who asserted that he had never before heard or read of a narrative that had so vividly brought before an audience the dangers of aerial navigation as had Major MacLaren's discourse.

The Lieutenant-Governor referred to the sporting character of the round-the-world flight, but claimed that "the flight is something more than sport. It is of real value to humanity and the nations of the world, especially in case of war, for such an expedition discovers safe routes from one port to another."

"The efforts of the British airmen should be, I feel, recognized by the Home Government, and I think it will be," declared Governor Nichol, amid cheers.

Vocal numbers were rendered during the luncheon by Mr. Leon Conyers, popular Victoria singer.

South Bend Pioneer Dead

SOUTH BEND, Wash., Aug. 22.—W. B. Murdock, pioneer builder and contractor of South Bend, died at his home here today, aged 68, after a lingering illness. He was born in Ontario in 1856, and has been a South Bend resident since Christmas, 1889.

BRITAIN HEARS "MARS" SIGNALS

Experts Pick Up Strange Radio Noises When Listening for Neighboring Planet—Origin Is Mystery

SIGNALS IMPOSSIBLE, SAY U.S. SCIENTISTS

Marconi Company Term Efforts to Communicate With Mars to Be Merely Fantastic Absurdity

LONDON, Aug. 23.—An attempt by British wireless experts to "listen in" on Mars resulted in strange noises being heard at 1 o'clock this morning. The sources of the noises could not be ascertained by the experts. The attempt was made on a 24-valve (tube) set erected on a hill at Dulwich. Representatives of the Marconi Company and of London universities were present. Tuning in started at 12:30 a.m. and at 1 a.m. on a 30,000 metres radius, sounds were heard which could not be identified as coming from an earthly station. The sounds were likened to harsh dots, but they could not be interpreted as Morse code. The noises continued on and off for three minutes in groups of four and five dots.

WASHINGTON, Aug. 22.—A heavy atmospheric shield encasing the earth and through which radio signals cannot penetrate, would prevent radio communication with Mars if it were otherwise possible, in the opinion of scientists at the Bureau of Standards.

The shield, according to J. P. Dellinger, chief of the radio laboratory of the bureau, is an ionized zone which has the effect of a heavy copper ball completely encasing the earth and atmosphere for miles around.

Marconi Opinion

LONDON, Aug. 22.—At Marconi headquarters here attempts to signal the planet Mars were regarded as a fantastic absurdity. Signor Marconi, who is at present away on his yacht, the Electra, it is stated, never has attempted communication with Mars nor given it a serious thought.

It was explained that Signor Marconi, like other scientists, had noted the registration by wireless receivers of effects resembling signals of great wave lengths coming apparently from somewhere in space. Moreover, it was said the inventor might have mentioned sometime the possibility of such signals emanating from the planet.

This merely meant, it was explained, that when the metaphorical pistol was held at Marconi's head, he refused to affirm that such signals did not come from Mars. In other words, the scientist merely observed that it was impossible to prove the negative of the old question that messages do come from Mars.

Mexico Deports Chinese

MEXICALI, Lower California, Aug. 23.—The deportation of five Chinese, said to be leaders in Chinese tongs here, was ordered today by President Obregon in the hope of preventing a recurrence of tong wars similar to those in Sonora about three years ago, in which several hundred Orientals were killed within a year.

Star Gazers' Chart of Planet Mars

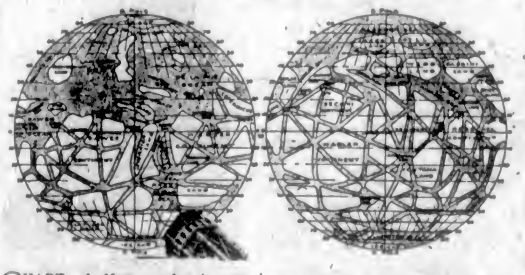

CHART of Mars, embracing two hemispheres, in which the much-discussed canals stand out clearly. It was drawn by Schiaparelli, who belongs to the Flammarion School. The maps are made on a compilation of observations made of mars. Some astronomers question the existence of the canals, asserting that the straight lines shown in the chart may be due to instrumental or eye defects.

By appointment to H. R. H. The Prince of Wales

Yardley's Old English Lavender Soap

Gives a smooth creamy lather that enhances the beauty of the complexion—a delightful Old World fragrance that lingers delicately about the person long after use. First choice of the discriminating since 1770. $1.00 per box of three large cakes.

See the complete Yardley line of Toilet requisites at all best Druggists and Dept. Stores.

YARDLEY & CO., LIMITED, 8 NEW BOND ST., LONDON, ENG.
Depot for Canada 184 Bay Street, Toronto — Depot for U.S.A. 15 Madison Square, New York 13

PRINTING LITHOGRAPHING
Better Printing
FROM US
Better Business
FOR YOU
THE COLONIST
Commercial Department
Phone 197 Broad Street
BOOKBINDING PAPER RULING

The Marriage Handicap

By RUBY AYRES

The story thus far:

Martin Hackworth, rich, powerful, a man of affairs, marries a country mouse of a girl and soon repents of the bargain. Rachel's shy nature shrinks from the habits of his London friends, and soon he installs her in a country house and pursues his own life, going home only for week-ends.

On one of his visits he finds an anonymous letter awaiting him. "It is a dangerous thing for a man to neglect a young and attractive wife." The message vaguely disturbs him, although he despises such a method of conveying a warning. He knows his wife has few friends, she spends most of her time with her sister Isabel, who lives close by.

While he is combating the suspicions which form in his mind, Stephen Todd, an elderly bachelor, a neighbor, calls in with the tragic tidings that Isabel has died of a heart attack. Rachel is supposed to be attending a village concert with her sister—she has left a note to this effect—and presently Martin discovers that the concert has been postponed.

With whom, therefore, is his wife—and where has she been if not with her sister? He demands the truth from her on her return, and when she adheres to her story he accuses her of lying. Overcome with distress Rachel rushes out into the night. She encounters Theo Freeman, who offers sympathy and tells her to remember that she has Martin in her sorrow over her sister's death. One of the things that has bothered Rachel is her husband's friendship with his cousin Constance Mallison. Rachel and Martin have hot words over this and over Rachel's refusal to tell where she was the night of her sister's death.

CHAPTER XIV.

Old Todd's Advice.

Looking back on the days following her sister's death, Rachel often wondered how she lived through them.

Martin stayed on, and although he saw to everything for her and took the responsibility, he never gave her a kind or sympathetic word.

An enormous barrier seemed to have raised itself between them which neither had the power to span.

People in the village tried to be kind, but Rachel shrank from their sympathy.

Violet Freeman called, driven to do so by her brother, but Rachel was glad when she went. Billy West looked in for a few minutes on the Sunday evening and stammered out that he was frightfully sorry, wished he could help, don't-cher-know, fidgeted with his atrocious tie and took his leave.

"Little bounder!" was Martin's remark after he was gone.

Rachel made no comment. She knew that Martin never cared for any of her friends.

"It was just a mistake, our marriage—a frightful mistake!" she told herself during those long sad days. "But I thought he really loved me."

There had been no further mention of her going to London, for which she was thankful.

She had kept away from Theo, leaving one or two notes from him unanswered, and slowly the week crept by.

A "To Let" board was put up at the gate of Isabel's little house.

Rachel often passed it when she was out walking with Holy Joe, and always he would stop and look up at her inquiringly, not understanding why they did not go in.

"She's not there, Holy Joe," Rachel would say, and try to keep the tears from her eyes.

She had not seen Mr. Todd since her sister's death, but on the following Sunday afternoon she met him on the common.

Spring seemed to have followed definitely and determinedly on the heels of that blustering March gale, and the sun was as pale and clear as only an April sun can be, but Mr. Todd still wore his shabby mackintosh and the old felt hat with the blue jay's wing, and gripped his umbrella firmly round its waist.

"Well, my dear," he said, as he stopped, "I called a week ago, but I was not lucky enough to see you."

"I know." She raised her grateful eyes. "I suppose you saw Martin?"

"Yes. He told me he was taking you back to London. I'm glad. It's time you had a change."

Hot color rushed to her pale cheeks.

"To London! I'm not going."

The old man looked distressed.

"Come, come, that's a pity! You mustn't be left to mope alone down here."

"I'd rather be here a thousand times," she protested. "Oh, Mr. Todd, if Martin says anything about it to you, ask him to let me stay. I hate London! I can't bear his friends! I—" She broke off ashamed of having said too much.

Mr. Todd cleared his throat. He took off the old felt hat and wiped his forehead with a bright yellow silk handkerchief.

"Well, well, we'll see," he promised soothingly. He was glad Rachel knew nothing of his quarrel with Martin. And to change the subject, he asked: "And how's Holy Joe this morning?"

The little dog had just returned from a hot pursuit of a gray gander which had been waddling across the common, and he stood there with his tongue hanging out, wagging his tail.

Rachel stooped and stroked his rough head.

"He's a most wonderful friend," she said.

"And a dumb friend, too, eh?" said Mr. Todd. "Can't repeat your confidences and give you away. Not that I am suggesting there is anything you would mind having given away, my dear," he added hurriedly.

Rachel laughed and turned to walk back with him.

It seemed an eternity to her since the night of the gale and of her struggle home through the wind; her scene with Martin, and then her own wild rush back into the darkness, and her walk with Theo.

Dear Theo! He must be thinking her unkind not to have answered his two little notes.

It seemed almost as if Mr. Todd could read her thoughts for he said suddenly:

"I hear the Freemans are all off up to town."

"Oh, are they?" she said disappointedly.

"Yes." He looked down at her suspiciously. "Didn't you know?"

"No. I haven't seen them lately. Violet came once, and Theo—but I haven't seen him for some days."

Old Todd said: "Humph! Well, he's off to town with his lady mother on Monday."

So she would no longer have even Theo. Rachel sighed. She had been foolish to count too much on his offer of friendship.

"Well, if you don't change your mind and go to town with your husband, I shall be here," Mr. Todd said when they parted. "Run in any time for a chat and a cup of tea." He looked at her with eyes suddenly soft. "And get some roses into those pale cheeks, my dear," he added.

Rachel put up a guilty hand to her face.

"I am always pale," she protested.

She went home across the fields to avoid meeting anyone else she knew. She only wished to be left alone.

She had grown to dread Martin's presence; the old terms of placid affection between them had been quite wiped out, and now it was almost like living in the house with a stranger.

If her father had been alive Rachel would have gone to him in her trouble, but Mr. Lee had months ago given up the unequal struggle with life on an insufficient stipend and gone to see if things were any better in another world.

When she reached home Rachel went to her husband's study. When he was away she always used it, and liked to see his slippers and pipes and possessions lying about.

Rachel loved her husband passionately. If he had changed towards her, she had never changed from her first steadfast adoration of him.

She believed that but for her he would marry his cousin, and at the thought of Constance back came the determination that, no mater what he might say, she would not go to London with him.

She had suffered intolerably there during the few weeks when she had tried to fit herself into his life and be happy amongst his friends, and she shrank from a second attempt.

She sat down in the big leather armchair and Holy Joe scrambled up into her lap.

It was not because he loved her that Martin wished to take her to London with him, she was sure. Oh, was there nothing she could do to put back the hand of time and regain her lost happiness?

Tomorrow—Broken Hopes.

TRINITY COLLEGE SCHOOL

Term opens Sept. 10th, 1924

Founded nearly 60 years ago, on the ideals and principles of the Old Country Schools ...

It offers special advantages such as:

a real residential school no day pupils admitted.

— small classes, enabling closer attention to be given to each boy.

It is a "Life" more than a mere "School".

Rev. F. Graham Orchard, M. A., (Cam.) D. D
Headmaster, Port Hope, Ont.

Special Service for Leaking Tanks

THACKER & HOLT
PLUMBERS
BROAD AT PANDORA PHONE 2022

Correct Shoes for Fall
MUTRIE & SON
1203 Douglas Street Phone 2564

PHONE 2302

Pantorium DYE WORKS
MAIN OFF & WORKS
350 COOK ST.
VICTORIA, B.C.
Suits Pressed, 75c. Try Our Service.

PURE Creamery Butter
Our Own Brand
manufactured by CENTRAL CREAMERIES LTD. CALGARY, ALBERTA

NANAIMO WEDDING

Glanfield-Carr

A quiet but pretty wedding was solemnized Tuesday last at the home of Mr. and Mrs. Joseph Carr, Wellington, when their eldest daughter, Amy, became the bride of Mr. W. Glanfield, also of Wellington. The ceremony was performed by the Rev. D. James. The bride was attended by her sister, Mrs. Charles Corso, while Mr. Corso supported the groom. After the ceremony a reception was held at the home of the bride's parents, the happy couple leaving for Portland on their honeymoon tour. On their return Mr. and Mrs. Glanfield will reside at Duncan.

SUCCESSFUL PICNIC

St. Martin's Sunday School, Obed Avenue, held its annual picnic on Wednesday at Mount Douglas Park, Little Cordova Bay. It was considered a success.

Many of the children's parents and friends participated in the event. Much merriment was caused by the obstacle and donkey races.

The committee of teachers wishes to thank those who so kindly donated to the prizes: The Hudson's Bay Co., Mrs. M. L. Butterfield, Mr. White, the V. I. M. P. A.

In Peru no self-respecting person will appear in the street carrying a parcel.

H P SAUCE
has just the right flavour to make you eat and enjoy your meals.

Highway Head Blazing Mountain Trail

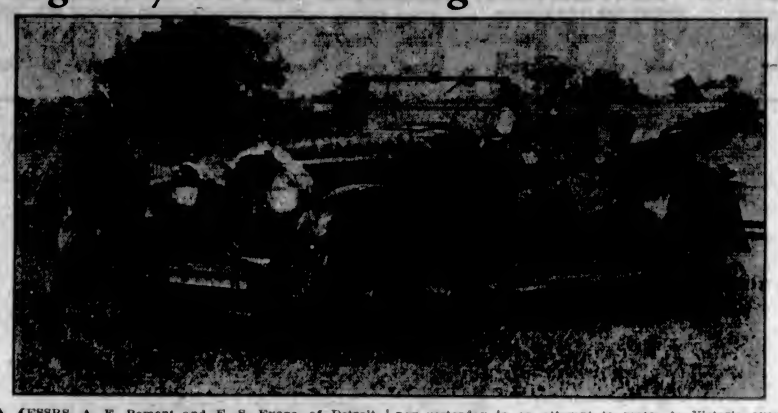

MESSRS. A. F. Bement and E. S. Evans, of Detroit, Michigan, the former vice-president and secretary of the Lincoln Highway Association, left Winnipeg yesterday in an attempt to motor to Victoria over Canadian territory only. The photo shows them ready to start.

'PEG TO VICTORIA MOTOR TRIP BEGUN

DETROIT MAN ATTEMPTING TO CROSS ROCKIES IN CAR

Head of Lincoln Highway Association Undertakes Pathfinding Trip Through Mountains

DETROIT, Mich., Aug. 22.—The Lincoln Highway Association, with headquarters here, is co-operating with the Canadian Highway Association, with headquarters in Victoria, B. C., in an effort to locate what, it is hoped, will some day become Canada's Lincoln Way—a transcanadian highway linking Nova Scotia with British Columbia and providing the backbone for the development of a great Canadian highway system modeled after America's federal highway system.

A. F. Bement, vice-president and secretary of the Lincoln Highway Association, in the organization's official Packard, left Winnipeg yesterday, accompanied by E. S. Evans, of Detroit, one of the founders of the Lincoln Highway Association, in an attempt to log a connecting route through to Victoria. They hope to find a feasible alignment in British Columbia, which the Canadian Highway Association can actively promote and develop as a tourist gateway to the country north of Puget Sound, eliminating the long detours south via Spokane and the American passes.

While the road development of Southern Alberta, in and about that beautiful region surrounding Lake Louise, has rapidly advanced and thousands of Americans now include Banff National Park in their tour of the scenic spots of the West, no route has ever been opened west of Banff or Invermere. Motorists, both Canadian and American, in Alberta and Saskatchewan are now barred from the Canadian coast by the impregnable ramparts of the Rockies through which the Canadian Pacific Railroad has bored its world-famed tunnels but through which no motor route has ever been logged.

RETAIL MERCHANTS CONFERENCE CLOSES

Dominion Board of Association Transacts Much Business in Hopes of Adjournment Today

OTTAWA, Aug. 21.—The members of the Dominion Board of the Retail Merchants Association of Canada, who have been in convention here since Tuesday last, expect to wind up their convention tomorrow with the election of officers, as a result of today's active session at which a great deal of work was accomplished and a number of resolutions discussed and disposed of.

The disposition of the refund which the automobile section of the association hope to eventually obtain from the Dominion Government in connection with the defunct luxury tax on motor cars, occupied the attention of the delegates during the convention this afternoon. Later the delegates were taken on a sight-seeing tour of the city.

A resolution was adopted dealing with the Bankruptcy Act, which it was claimed is unfair in that undue advantage of it is taken by the Canadian Credit Men's Association in forcing bankruptcies, and that under the Act unfair compromises by insolvents can be made.

A questionnaire will be sent to the provincial boards throughout the Dominion to obtain views as to proposed amendments.

It was decided that the manufacturers and wholesalers shall put freight and express rates on all invoices to the retail trade.

KIWANIANS MEET IN WALLA WALLA MONDAY

Vancouver to Present Formal Invitation for Annual District Convention Next Year

VANCOUVER, Aug. 22.—When the Kiwanians of the Pacific Northwest assemble at Walla Walla, Wash., next Monday for their annual two-day district convention, Vancouver's representatives will place before the conference a formal invitation to make this city the scene of the 1925 gathering.

The field of cities bidding for the convention next year has been narrowed down with the withdrawal of Vancouver, Wash., according to reports received here. Salem, Ore., and Bremerton, Wash., are said to be seeking the honors.

Dean H. T. J. Coleman, of the University of British Columbia, will be among the principal speakers at the Walla Walla convention.

Italian Cabinet Approves

ROME, Aug. 22.—Wholehearted approval of the conduct of the Italian delegates to the international conference in London and of the work achieved by the conference, was given by the Italian cabinet today to three of its members who made statements on the London meeting.

MARS SIGNALS TO VANCOUVER FROM U. S. SHIPS

So-called mysterious signals picked up by the Point Grey wireless station at Vancouver are not mysterious at all, according to Superintendent E. J. Haughton, of Victoria, head of the Dominion Government radio-telegraph service on the coast.

"The department is somewhat annoyed that any of its staff should make public announcements of any nature concerning the operation of its stations or what transpires therein," said Mr. Haughton last night.

"The signals reported to be so 'mysterious' were merely those sent from United States radio beacons on their new tonic train transmitter. Both Swiftsure and Columbia River light vessels have series dashes as the characteristic, and it is these signals which were heard at Point Grey. Point Grey may have heard the main wave or a harmonic."

The press has carried the report all over the country, and emanating, as it is purported to be, from a government station, it was taken to be of some importance, whereas it was purely through the inexperience of the operators concerned that they mistook ordinary automatic signals from radio beacons as being "mysterious."

Regardless of this explanation, one Vancouver school of thought—the boosters—still clings, it is said, to the belief that the signals heard there were really from inhabitants of Mars trying to get in communication with Vancouver, of which they had heard so much.

BIG MEETINGS END NELSON CAMPAIGN

PREMIER TELLS OF POTENTIALITIES IN STORE FOR CITY

Ymir Road Vote Promised for Next Session—Conservative Gathering Extends Into Street

NELSON, Aug. 22.—While stating he made no promises to Nelson, Premier Oliver, on the eve of the by-election tonight, told Nelson electors he had ordered surveys of a bridge over the lake at Nelson for use when required. The Minister of Education having said a normal school was necessary and that it should be in the interior, the Premier said he would advocate Nelson's title to it when the matter came up in the cabinet. He also said a vote for the completion of the Ymir road would be put through at the next session.

Hon. A. M. Manson, Hon. William Sloan and C. S. Leary spoke at the Premier's closing rally, which packed the Opera House.

The opposition filled the Gem Theatre, with the crowd blocking the sidewalk, the speakers besides Harry Houston, the candidate, being R. F. Cruise, J. W. Connally, H. S. Thain and Colonel Fred Lister.

Fashions and Foibles

By Shirley Sharon

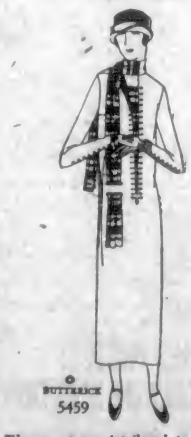

The new type of tailored frock strikes the masculine note in a feminine manner with the decorative use of buttons and the manipulation of a scarf, etc.

The tailored note is very strong in the simpler type of day dress, but it has been subjected to the refining influence of the gentler sex. It takes to itself feminine ways, such as canary-colored bone buttons on blue rep, a muffler turned into a decoration and a trimming, a trousers-narrow skirt shortened to show the most transparent of flesh-colored stockings. But feminine as they are, these frocks must be made in materials that will tailor nicely, for they are severe in cut. Wool rep, wool crepe, cashmere, twills and heavy silk crepe are firm enough to retain the original straight lines.

FEAR FOR SAFETY OF PROSPECTORS

FIVE MONTHS OVERDUE FROM NORTHERN WILDS

Left Hazelton Over Year Ago With Seven Months' Supplies, and Fail to Advise Friends

VANCOUVER, Aug. 22.—Fear of foul play at the hands of the Indians in that district, or incapacitation or death through hunger or illness, is expressed by friends of Charlie McClair and Otto Sanderson, two prospectors, who left Hazelton, Northern British Columbia, in July, 1923, to follow a "lead" for gold in the Cassiar country and have not yet returned to civilization.

Carrying supplies sufficient only until the end of February or March this year, the failure to come back from the wilderness within the time specified, or in the past five months, points to the possibility of tragedy overtaking them, their friends say.

"In that isolated area, if murderers get away with one killing they will take the lives of more than one," said J. Utterstrom, a Vancouver furrier and taxidermist, who was in the Northern Cassiar district last Winter and would have paid a visit to McClair and Sanderson, only sixty or seventy miles distant, if the food supplies of himself and partner, Gus Johnson, had not been so low.

Indians are said to have reported early in July that they had heard word of McClair and Sanderson, but, pressed for details, this information proved very scanty and uncertain. Mrs. McClair, who accompanied her husband north on his previous prospecting trip to the headwaters of the Finlay River, is now living in Hazelton. Her husband and his partner set out for a place three hundred miles north of Hazelton, where they expected to find a heavy vein of gold.

Another Commission to Issue

VANCOUVER, Aug. 22.—Another commission will be sent to deal with the Indians to Kitwancool Valley, following their latest attack on settlers and tourists in their district, is the belief of Charles Clifton Perry, Indian Agent, who spent some sixteen years among the northern tribes of British Columbia.

Outlining the trouble among the Indians of the valley, Mr. Perry stated that they were afraid of being crowded out of the most fertile land of the northern district. "They are a law-abiding people," said Mr. Perry, "and they are not chasing out the whites to break the law. It is fear rather than a tendency to be criminal offenders. They are very orderly and have fine homes, which they wish to keep."

The most recent attack by these people has been against tourists who arrived at Prince Rupert yesterday with a story of being chased from the valley by the tribesmen.

The Indians of the district have the idea that they should be absolutely free from the whites, the Dominion Government, Indian agents, and officials of all kinds, according to Mr. Perry.

FLANNEL MAKES THE SMART SPORTS COSTUME

THE effective sports costume sketched above is ideal for late Summer and early Fall wear.

The skirt is tan flannel with wide brown and narrower red stripes. The plain tan flannel jacket is bound in red, with red buttons.

The blouse is pongee and the tie red and tan striped. Tailored blouses of this type retain their popularity and are most effective with suit and sweater costumes.

McCallum's Perfection is also supplied in unidentifiable bottles of a design which is the exclusive property of the proprietors of this fine old Whisky.

British Columbia voices Empire opinion on the blending of

McCALLUM'S Perfection

British Columbia has proved that the secret blending of McCallum's Perfection hits the taste of our race as a whole.

For very many years the sale of McCALLUM'S PERFECTION SCOTCH WHISKY throughout the British Empire—all parts of it—has been most extensive. But no attempt had previously been made to test whether the great body of men preferred McCallum's Perfection or only an exclusive circle of connoisseurs.

Now we have made the test, and have found that the men of British Columbia agree with the connoisseurs of the world. This seems to be a compliment to British Columbia—it certainly is a great compliment to McCallum's Perfection!

We repeat what we said in an earlier announcement—Thank you British Columbia.

Beware of Imitations

McCALLUM'S Perfection

D. & J. McCALLUM, Haddon's Court, Nicolson St., Edinburgh

This advertisement is not published or displayed by the Liquor Control Board or by the Government of British Columbia.

THEIR MAJESTIES REACH BALMORAL

Queen Mary, Having Visited Princess Mary, Joins His Majesty at the Royal Deeside Residence

BALMORAL, Scotland, Aug. 22.—The King, after a short stay with the Duke of Devonshire at Bolton Abbey, Yorkshire, for grouse shooting, has arrived at Balmoral. Here he has been joined by the Queen, who had spent a few days at Goldsborough Hall with Princess Mary, Viscountess Lascelles, before the birth of the Princess' second son yesterday.

Simplicity is always the keynote of Their Majesties' stay in Deeside. When upon the moors, grouse shooting, the King is entirely satisfied with the simple food of the hill folk, partaken in shelter from wind and rain. The King is a really remarkable shot with a sporting gun.

Sunday is, perhaps, the most trying of all the week for Their Majesties at Balmoral, for tourists, knowing their habit of church attendance, travel to Crathie from far and near, the roads for twenty miles around resembling the roads to Epsom on Derby Day.

Earthquake at Vancouver

VANCOUVER, Aug. 22. — What were said to be two distinct earthquake shocks were felt in the central portion of the city at 9:15 o'clock tonight. No information could be secured as to whether the shocks were recorded at the meteorological stations. No damage has been reported.

Tanlac Meets Test for Over Three Years

"The more I know about Tanlac the more I feel like praising it," says Mrs. Samuel Shelly, 56 Wood Street, Toronto, Ont., Canada. "I always take Tanlac when I begin to feel run down and it has met my health needs for the past three years.

"For years before I learned of Tanlac I was in such an awful run down condition that at times I would get so weak and nervous I couldn't do my house work. I was down to almost a skeleton and still losing weight all the time. Headaches nearly drove me mad and I had a sickly, sallow complexion.

"Tanlac has increased my weight 14 pounds, and has given me a wonderful appetite. My nerves are steady. I sleep well and have health and strength that makes life a pleasure."

Tanlac is for sale by all good druggists. Accept no substitute. Over 40 million bottles sold.

Tanlac Vegetable Pills, for constipation, made and recommended by the manufacturers of TANLAC. (Advt.)

JUST ARRIVED

One Monster Shipment of Early Fall Shoes—Direct to Christie's From the Best British and Canadian Footwear Factories

A Wonderful Range of New Styles That Are the Last Word in Vogue, and Supreme in Special Value

FOR THE LADIES

Suedes, in black, grey and fawn; Oxford and strap patterns. Cut-out and fancy trimmed sports shoes. English brogues in calf and suede leathers. Priced from per pair, $8.50 to $6.00

FOR THE MEN

Boots and Oxfords in heavy calf and Scotch grain leathers for regular wear; colors light brown and black. Kid and light calf boots and Oxfords for dress wear. English brogues in black or brown. Priced from per pair, $8.50 to $6.00

FOR THE GIRLS

Boots, Oxfords and strap styles, in brown and black leathers, for school or dress wear. Dainty party slippers. Priced from, per pair, $6.00 to $2.00

FOR THE BOYS

Nifty boots and Oxfords in brown or black leathers for dress wear. Sturdy boots with heavy soles—the kind boys like for school. Priced from, per pair, $6.00 to $2.50

SEE OUR FAIR-WEEK SPECIALS

G. D. Christie 1623 Douglas St.

NEWS OF THE SPORTING WORLD

Clay Court Finals To Be Played Today At Kingston Street

Tennis Matches Arousing Plenty of Interest With Competition Keen in the Last Stages of City Championships—Thirty-Two-Game Set Played in Ladies' Doubles—Gordon Wins Way to Men's Finals

THE finals of all events in the clay court championships of the city of Victoria will be played at the Kingston Street Courts today. The events promise to prove of high interest, and are expected to attract a large number of spectators. At the conclusion of the tournament, the challenge cups and prizes will be presented by Mrs. T. H. Leeming.

Yesterday a number of matches were decided, some of which aroused considerable enthusiasm. In the ladies' singles Miss Marjorie Leeming advanced to the finals by an easy win over Mrs. Colbourne, of the Victoria Lawn Tennis Club. Miss Mary Campbell, one of the most improved of the younger set of local players, is the other finalist. This final event will commence at 2 p.m.

Fairbairn in Form

In the men's singles A. M. D. Fairbairn, by defeating C. H. O'Halloran, of the Kingston Street Club, enters the semi-finals. Although Fairbairn won in two straight sets, O'Halloran put up a stiff fight and at one time looked like taking the second set. Fairbairn, however, who has regained much of his old-time form, was not to be denied and ran out a winner by 7-5. Today Fairbairn plays V. Westwood, in the semi-final and the winner will meet D. M. Gordon in the final. Gordon yesterday defeated Gerald Cunningham in two straight sets.

The ladies' doubles was yesterday responsible for the most prolonged struggle during the tournament, in which Mrs. List and Miss Severs, of the Kingston Street Club, defeated Mrs. Colbourne and Miss P. Jackson, of the Victoria Club. The first set was won by the former, but not until 32 games had been played. It was a ding-dong struggle. The Victoria Club players took the second set by 6-4 and Kingston Street the third and deciding one by the same score. The game was featured by the steadiness of Miss Severs and the aggressive winning placements of Mrs. List at the net. Mrs. Colbourne and Miss Jackson struggled gamely through-

D. M. GORDON

OF the Victoria Lawn Tennis Club, who is strongly fancied to win the clay court championship of Victoria today in the finals at Kingston Street.

MISS HELEN TATLOW

OF Vancouver, who plays today in the mixed doubles final at Kingston Street.

out. Later in the day the Kingston Street pair were eliminated from this event in two straight sets by Miss M. Campbell and Miss H. Leeming, who will now meet Miss Marjorie Leeming and Miss H. Tatlow in the finals.

A Close Match

In the men's doubles G. and J. Cunningham defeated Barnes and O'Halloran in a close match, which went to three sets. Two of these were played on Thursday, when the game had to be called owing to darkness. Yesterday the Cunningham brothers left nothing to chance and secured the winning set by a score of 6-2.

The most interesting game of the day and the one which produced the best tennis was that between V. Westwood and A. M. D. Fairbairn against D. M. Gordon and Eric McCallum, the crack doubles pair of the Victoria Lawn Tennis Club. The latter had to admit defeat after winning the first set. This match aroused considerable enthusiasm and was well contested in the first and last sets, but the middle set was won with ease by Fairbairn and Westwood, who, for the time, seemed to have quite taken the measure of their opponents. The match showed Fairbairn especially to be a doubles player of unusual ability and it is a pity that during the last few years he has been unable to figure more prominently in tennis.

The finals in the mixed doubles will be between Miss Tatlow and Eric McCallum and Mrs. Colbourne and J. F. Meredith. The former won an easy victory over Miss Gladman and V. Westwood. The other finalists defeated Miss Hallen and D. W. Green, but in order to do so were fully extended in the first set. The second they won with ease.

A number of matches in the consolation singles were decided. In this event Miss Gladman, the youthful California player and the winner of the girls' junior championship, defeated Miss Marquart, of the Kingston Street Club in straight sets.

Yesterday's results follow:

Ladies' Singles

Semi-final: Miss M. Leeming beat Mrs. Colbourne, 6-3, 6-3.

Ladies' Doubles

Mrs. List and Miss Severs beat Mrs. Colbourne and Miss Jackson, 17-15, 4-6, 6-4.

Semi-final: Miss M. Campbell and Miss H. Leeming beat Mrs. List and Miss Severs, 6-3, 6-3.

Gentlemen's Singles

A. M. D. Fairbairn beat C. H. O'Halloran, 6-2, 7-5.

Semi-final: D. M. Gordon beat G. Cunningham, 6-2, 6-3.

Gentlemen's Doubles

G. and J. Cunningham beat H. Barnes and C. H. O'Halloran, 2-6, 10-8, 6-3.

Semi-final: V. Westwood and A. M. D. Fairbairn beat D. M. Gordon and E. McCallum, 4-6, 6-1, 6-4.

Mixed Doubles

Semi-finals: Miss Tatlow and E. McCallum beat Miss Gladman and V. Westwood, 6-3, 6-1.

Mrs. Colbourne and J. F. Meredith beat Miss Hallen and H. W. Green, 7-5, 6-1.

Ladies' Consolation Singles

Miss Marquart beat Miss Hallen, by default.

Miss Jackson beat Mrs. List, 6-3, 6-3.

Semi-final: Miss Gladman beat Miss Marquart, 7-5, 6-3.

Gentlemen's Consolation Singles

H. Littler beat W. Crouch, 5-7, 9-7, defaulted.

R. G. Christy beat S. Pemberton, 6-3, 6-3.

A. Rumsby beat E. D. Freeman, by default.

A. Jonee beat H. Littler, 3-6, 6-4, 6-1.

J. F. Meredith beat Master B. Schwengers, 6-2, 7-5.

H. S. Flett beat R. G. Christy, 6-4, 6-3.

The matches listed for this afternoon follows:

Semi-Finals

1 p.m.—V. Westwood plays A. M. D. Fairbairn on Court 1; umpire, Mr. List.

2 p.m.—T. D. Stevens and H. W Green play G. and J. Cunningham on Court 3; umpire, Mr. Swayne.

Final Matches

2 p.m.—Miss M. Leeming plays Miss M. Campbell on Court 4; umpire, Mr. Collison.

Miss Tatlow and E. McCallum play Mrs. Colbourne and J. F. Meredith on Court 2; umpire, Mr. O'Halloran.

2:15 p.m.—D. M. Gordon plays winner of V. Westwood vs. A. M. D. Fairbairn on Court 1; umpire, Mr. List.

3:30 p.m.—Miss M. Leeming and Miss Tatlow play Miss M. Campbell and Miss H. Leeming on Court 3; umpire, Mr. Temple.

4:30 p.m.—V. Westwood and A. M. D. Fairbairn play winners of T. D. Stevens and H. W. Green vs. G. and J. Cunningham on Court 1; umpire, Mr. Willins.

Consolation Singles

1:30 p.m.—H. Barnes plays A. Rumsby on Court 5.

2:30 p.m.—H. S. Flett plays winner of Barnes vs. Rumsby on Court 5.

3:00 p.m.—Miss P. Jackson plays Miss D. Cass on Court 3.

3:30 p.m.—J. F. Meredith plays A. Jones on Court 5.

Consolation Finals

4:30 p.m.—Miss M. Gladman plays winner of Miss Jackson vs. Miss Cass on Court 3; umpire, Mr. Swayne.

Winner of Meredith vs. Jones plays winner of Flett vs. winner of Barnes vs. Rumsby on Court 2; umpire, Mr. Stott.

Tennis Racquets
REDUCED

End-of-Season Clearance of Well-Known Makes at Big Reductions

"Daugherty" and "Riseley" Hexagon Racquets. Regular $20.00. Sale, **$16.50**

Bentley's "Excellor." Regular $14.75. Now **$11.65**

Bentley's "Court Royal." Regular $11.50. Now **$9.20**

Bentley's "Queen." Regular $7.75 Now **$6.25**

Bentley's "Leader." Regular $2.85. Now **$2.30**

TENNIS RACQUETS RESTRUNG

Best quality of gut used. Work done in our own repair shop, and immediate attention guaranteed. One string ..... 25¢

Additional Strings ..... 20¢

Peden Bros

Bicycles—Sporting Goods—Toys

719 Yates Street Phone 817

LEAGUE BASEBALL

National

At Pittsburgh—	R.	H.	E.
Boston	0	3	0
Pittsburgh	8	9	3

Batteries — Benton and O'Neill; Cooper and Smith.

At Cincinnati—	R.	H.	E.
Philadelphia	5	16	0
Cincinnati	3	10	3

Batteries — Ring and Wilson; Donohue, Benton, Luque and Wingo, Hargraves.

At Chicago—	R.	H.	E.
Brooklyn	8	10	0
Chicago	7	15	1

Batteries — Grimes, Roberts and Taylor; Blake and O'Farrell.

At St. Louis—	R.	H.	E.
New York	6	10	1
St. Louis	4	6	2

Batteries—Nehf and Snyder; Sherdel, Stuart, Fowler and Gonzales.

American

At New York—	R.	H.	E.
Detroit	8	13	5
New York	6	14	2
(12 innings)			

Batteries—Wells, Holloway, Johnson and Bassler; Jones, Hoyt and Schang.

At Philadelphia—	R.	H.	E.
St. Louis	6	16	4
Philadelphia	13	17	1

Batteries — Davis, Lyons, Pruett, Grant and Severeid, Collins; Rommell and Bruggy.

At Boston—	R.	H.	E.
Cleveland	4	10	2
Boston	5	14	3

Batteries—Coveleskie and Myatt; Ferguson, Ross and O'Neill.

Coast

At Los Angeles—	R.	H.	E.
Portland	6	13	1
Vernon	3	15	1

Batteries—Rachac and Cochran; Thomas, Crus and Hannah.

At Salt Lake—	R.	H.	E.
Los Angeles	18	23	1
Salt Lake	12	18	3

Batteries—Dumovich, Ramsay and Spencer; Singleton, Mulcahy, Thomas and Peters.

At Sacramento—	R.	H.	E.
San Francisco	3	9	4
Sacramento	4	10	0

Batteries—Griffin and Yelle; Hall and Shea.

OAKLAND, Aug. 23.—Seattle took Oakland into camp today, 3 to 0.

	R.	H.	E.
Seattle	3	11	1
Oakland	0	4	1

Batteries—Dell and Baldwin; Kunz, Murchio and Read.

STANDING OF THE CLUBS

Coast

	W.	L.	Pct.
San Francisco	77	61	.558
Seattle	76	63	.547
Vernon	73	67	.518
Oakland	71	68	.511
Sacramento	67	71	.486
Salt Lake	64	73	.475
Portland	64	76	.460
Los Angeles	62	77	.446

National

	W.	L.	Pct.
New York	73	42	.630
Pittsburgh	67	48	.583
Brooklyn	66	53	.559
Chicago	62	51	.558
Cincinnati	61	59	.508
St. Louis	49	68	.419
Philadelphia	43	71	.377
Boston	43	73	.371

American

	W.	L.	Pct.
New York	67	50	.573
Washington	67	52	.563
Detroit	65	58	.551
St. Louis	61	57	.517
Boston	56	64	.468
Cleveland	54	65	.454
Chicago	51	64	.442
Philadelphia	53	67	.442

NEW YORK, Aug. 23.—Charles B. Lewis, 83, well-known as a humorist under his pen name of "M Quad," is dead at his home in Brooklyn. Among the humorous characters he created were "Mr. and Mrs. Bowser," "Brother Gardner of the Lime Kiln Club," and "The Arizona Kicker."

High Jumper Will Appear Today

BARRA LAD

BEST of America's jumpers, owned by Mr. Peter Welch, of Calgary, will attempt to shatter the existing record at the Fair this afternoon. Barra Lad jumped seven feet four inches in Vancouver last week.

Times Long Distance Swim Today's Event

Audrey Griffin Will Have Strong Opposition in the Annual Sporting Contest Which She Has Won for Eight Years—Vancouver Sending Cameron, and Many Local Swimmers Ready to Start

THIS afternoon, at 2:30, starting from the Causeway float, the annual long-distance swim through Victoria to the Gorge, held under the auspices of The Victoria Daily Times, will take place. Up to yesterday afternoon, fifteen entries had been received, and it was expected that before the starting time other names would be handed in.

Vancouver Entry

Competing with the best of Victoria's long-distance performers will be at least one outside entrant in the person of Johnny Cameron, of the Vancouver Amateur Swimming Club. Cameron is recognized as a first-rate swimmer, and will, without doubt, make a strong bid to take the honors away from the Capital. As the strongest of the opposition, however, he will have to outrace Audrey Griffin, who has won this race so many times that she has almost lost count. Many strong distance swimmers have tried to wrest the laurels from her in past years, but not yet has anyone succeeded.

Other crack local swimmers entered are Gracie Wellburn, Tommy Wellburn, Bert Buller and Jack Kinsman.

Lots of Prizes

In addition to the perpetual challenge cup for the winner of the race, there are a number of other prizes. The Times is giving four silver cups for the first four swimmers to finish, and the B.C. branch of the C.A.S.C. is presenting four prizes in the sealed handicap, which was inaugurated last year in connection with the race. This year, however, no swimmer will be allowed to take more than one prize, and, should the first four also win on the handicaps, the handicap prizes will be awarded to the next four. There is also a veterans' medal, presented by W. H. Wilkerson, which will go to the first man over forty to finish.

The Competitors

The swimmers who have entered so far are as follows:

V.A.S.C.—Jessie Stott, Bertha Ross, Winnie Silburn, Tommy Wellburn, Gracie Wellburn, Dorinda Jones, Bert Buller, Steve Barclay and Jackie Clyde.

Elks S. C.—C. R. Ross, Howard Reid and Jack Kinsman.

V.I.A.A.—Audrey Griffin.

Vancouver—Johnny Cameron.

Unattached—R. Duncan.

Any other swimmer who would like to test his ability to cover the distance is invited to take part, provided he has a swimming card.

The J.B.A.A. has extended the privilege of its clubrooms to the swimmers, who may undress there.

The Officials

The officials will be as follows:

Judges—W. H. Mearns, V.I.A.A.; Percy Pitt, V.A.S.C.; Dan O'Sullivan, J.B.A.A.

Referee—H. Collings, president B. C. branch of the C.A.S.C.

Clerk of course—A. J. Dallain, of the Marine Department.

Announcer and handicapper—V. J. Dunn, secretary of the B. C. branch of the C.A.S.C.

Timers—John Wenger and A. S. Johnson.

Doctor—Dr. W. Holmes.

Starter—Archie Wills.

LIBERALS PROTEST MACKENZIE ELECTION

Mr. D. G. McKay Files Petition Against Judge's Decision Declaring Mr. Manson Seated

VANCOUVER, Aug. 23.—On behalf of D. G. McKay, Liberal candidate in MacKenzie, a petition has been filed at Victoria against the decision of Judge Cayley, that Mike Manson, Conservative, is the elected representative of that constituency. The grounds of the petition are in about fifteen polling divisions no returning officer had been appointed by the returning officer, and also that there is no sufficient affadavit on which the judge could order a recount.

In MacKenzie constituency Manson was first declared elected, but on the absentee vote the election went to McKay. Then Judge Cayley admitted votes for Manson that had been disallowed and declared Manson elected.

Sixty-Four Golfers Will Enter Championship Here

Qualifying Round of Tournament for Victoria City Title Will Be Played at Uplands Golf Club Tomorrow—Every Local Club Strongly Represented—First Round of Match Play Next Saturday

SIXTY-FOUR entries have been received for the Victoria city golf championship, the qualifying round of which is to be played tomorrow on the links of the Uplands Golf Club. Although a slightly smaller number of the city's golfers have entered than did last year, all the local clubs have strong representations, except that unfortunately B. Wilson, who won the title last year, is unable to defend it, and R. Scott-Moncrieff, the Victoria Golf Club's champion, is in the Old Country. The list contains the names of several former champions, and competition is expected to be very keen before the tournament is finally decided.

Start Tomorrow

The qualifying round of thirty-six holes will be played tomorrow and the first round of match play on Saturday next, with the finals on the following Monday. Thirty-two will qualify for play in the championship and the first sixteen to be defeated will form the first flight, while those who fail to qualify will form second and third flights.

Partners and starting times for the qualifying round were drawn for yesterday evening, the draw resulting as follows:

The Draw

9 a.m.—W. C. Brynjolfson vs. C. P. W. Schwengers.

9:05—W. A. R. Hadley vs. W. S. Ellis.

9:10—D. W. Campbell vs. S. H. de Carteret.

9:15—C. N. McConnell vs. D. A. Macdonald.

9:20—J. N. Findlay vs. L. H. Hardie.

9:25—H. E. Hunnings vs. T. Caver.

9:30—A. H. Ford vs. G. Y. Simpson.

9:35—H. F. Hepburn vs. F. Coldwell.

9:40—W. L. MacIntosh vs. T. H. Richardson.

9:45—D. M. Gordon vs. H. W. R. Moore.

9:50—W. H. M. Haldane vs. S. L. Feesey.

9:55—B. R. Ciceri vs. R. L. Pocock.

10 a.m.—E. C. F. Allen vs. C. M. Roberts.

10:05—R. H. Brenchley vs. G. S. Carr.

10:10—S. A. Staden vs. C. W. Brooke.

10:15—A. Sheret vs. T. O. Mackay.

10:20—V. C. Martin vs. A. Gore.

10:25—E. Burton vs. J. M. Wood.

10:30—A. V. Price vs. H. Collings.

10:35—R. T. Darcus vs. F. Thomas.

10:40—A. C. Futcher vs. C. N. Scrivener.

10:45—A. T. Goward vs. B. P. Schwengers.

10:50—G. N. Money vs. A. Christopher.

10:55—E. W. Ismay vs. H. A. Hincks.

11 a.m.—H. P. Hodges vs. J. Savident.

11:05—H. P. Johnson vs. R. L. Moore.

11:10—R. Peachey vs. F. Wilding.

11:15—L. W. Slade vs. H. Potts.

11:20—Harold Wilson vs. N. J. Wilson.

11:25—G. Pretty vs. L. D. Rines.

11:30—A. G. Beasley vs. R. Foulis.

11:35—Dr. Garesche vs. J. Brandon.

Players will start in the afternoon round in the same order that they finish the morning round.

VANCOUVER DRAWS WITH CORINTHIANS

ONE GOAL ALL IS SCORE IN SOCCER MATCH

Visitors Not Playing Strongest Team in View of Match With All-Star Canadians Today

VANCOUVER, Aug. 22.—Corinthians, British amateur football team, and a Vancouver eleven played to a draw here this evening, each team registering one goal. The tourists, however, dominated the play mostly, gave a great exhibition at times of superlative football, kept the ball low, used their heads and generally carried out their campaign of education in the finer points of the association game.

The visitors played a patchwork eleven, playing several men out of their regular positions, apparently desiring to save their best men for tomorrow's game here against the All-Canadians. Barnard, playing centre in place of Creek, scored the Corinthians' goal, on a pass from Glenister, after some neat dribbling. Forgie rushed the ball to Lashmer just before half-time, and when the latter stopped it, Lang kicked it into the net, as the goalie punched it to clear for Vancouver's counter. There was no more scoring.

The game tomorrow afternoon between Corinthians and the Canadian All-Stars, who arrived here today from their tour of Australia, is arousing great interest. The Canadians arrived in the city late this afternoon and reached the playing field at half-time, where they were introduced and given a flattering reception.

Today's line-up follows:

Corinthians—Lashmer; Morrison and Hunter; Partridge, Chadder and Reid; Lewis, Blaxland, Barnard, Glenister and Davies.

Vancouver—Hogarth; Smith and Watson; Gemmell, Robertson and Williams; Fred Wilson, Lang, Forgie, Smith and Howden.

BOWLING CLUBS COMPETE TODAY

BEACON HILL WILL BE SCENE OF ACTION

Victoria, Burnside and C.P.R. Trundlers Will Engage in Match for Chisholm-Gladman Shield

This afternoon on the greens at Beacon Hill the three local lawn bowling clubs will compete for supremacy.

Two Summer visitors, new to lawn bowling, were so enraptured with the game that they desired to express in tangible form the pleasure they derived during their stay, and have donated a silver-mounted oak shield for competition between the clubs of the city. (The Chisholm-Gladman Shield).

The executive of the Victoria Club is making all arrangements and the game will start promptly at 2:30. Clubs are represented according to their memberships. The method of adjudging the winning club will be the same as employed in the British Columbia championship.

Strong selections have been made from each club and the skips have been drawn as follows:

D. Fyvie (Victoria) vs. J. M. Boyd (Burnside).

J. Munro (Victoria) vs. W. Wood (C.P.R.).

T. McCosh (Victoria) vs. G. Vallance (Burnside).

H. Renwick (Victoria) vs. W. Wilson (C.P.R.).

ON EVEN TERMS

VANCOUVER, Aug. 22.—Young Liberals and Hammond Cedar played 10 innings to a tie here tonight, when darkness put a stop to hostilities with each holding two runs. As a result the teams are still on even terms in the play-offs to reach the finals of the British Columbia baseball championship.

Nick Craig, after a bad start, was invincible for the mill team, while Bill Brand was driven from the box in the score. Lefty Kaye held the Cedars in the last two rounds.

Balata gum from the milky juice of the balata tree is used in making rubber belting.

Sportive Punches

By the "Old 'Un."

If the report sent out from Vancouver of last week's Amateur Athletic Union meeting is correct, either the guardians of "simon-pure" athletics in this Province have experienced a great change of heart or somebody is trying to pull somebody else's leg.

• • • • • •

If professional lacrosse is really dead all "across Canada," as alleged to have been alleged (note our cautious language) at the annual meeting, surely the gentlemen must realize what it is that killed it.

• • • • • •

The sporting public mostly loves a fight, but when it pays to see a lacrosse match it is lacrosse it wants to see, and of recent years the reports of many of the professional matches have read more like the reports of dog-fights than lacrosse matches.

• • • • • •

CONTINUAL "LAYING ON OF WOOD" WILL, IF PERSISTED IN LONG ENOUGH, PROVE FATAL.

• • • • • •

If the amateur officials seriously contemplate receiving into their fold the professionals whose game has been "killed," well, look out for squalls!

• • • • • •

This is not to say that the Old 'Un is against allowing a professional in one particular line of sport to play as an amateur in another, although he recognizes the danger of this being allowed indiscriminately.

• • • • • •

Before now we have heard a would-be golfer criticized for having a "cricket swing."

• • • • • •

Just the same we have noticed that many cricketers who take up golf hit the little pill far and straight, so maybe it's not such a bad thing after all.

• • • • • •

At any rate JACK MATSON, well known here on both cricket field and golf links, does not seem to find it a drawback, when he can score centuries for the QUIDNUNCS, and in between matches go and lower an amateur record for a golf course.

• • • • • •

BOTH OF WHICH TAKE A BIT OF DOING!

• • • • • •

News item:

LAWSON ROBERTSON, head coach of the American Olympic Games team, has an optimistic outlook on the chances of America in the 1928 Olympic Games at AMSTERDAM.

• • • • • •

There's a lot in that little sentence if you come to think about it. NO LOOKING BEHIND HIM in a race for that man, you may be certain.

• • • • • •

And this is one on you cricketers: A Yorkshireman writes to The London Field: "Last week, referring to a disputed catch in Yorkshire vs. Kent, you said that, if the whole of the Yorkshire eleven knew that the catch was not made, and yet allowed the batsman to go out, the case would be a question of ethics and not of law. That is so, but there is another point of view—

• • • • • •

"If a Kent batsman, as well as the whole of the Yorkshire eleven, knew that he was fairly caught, but the umpire gave him not out, would he go out? NOT MUCH!"

SPECIAL JUMPING EVENTS ON TODAY

CHAMPION OF AMERICA TO PERFORM AT FAIR

Barra Lad Expected to Add Inches to His Record—Glen Mona in Fancy Jumps

A first class card of running races was staged yesterday afternoon at the Willows track as one of the many and varied features of the Fall Exhibition. All the events were keenly contested and plenty of excitement was provided for the spectators. Glen Mona, the splendid jumping mare, owned by Captain Best, gave the crowd plenty of thrills when she was put over the Corinthian jump. Glen Mona made the jump without a hitch and then turned around and did the reverse jump, a feat that has never been performed in Western Canada before.

Difficult Feats

At this afternoon's meet Captain Best will put his mare through some of the most difficult feats that have ever been attempted by such a valuable mare. This mare will attempt to jump three tables which will be set with dishes ready for lunch and also with people sitting down at them. She will also be put over a table with a man lying down upon it. The association is trying to make the final day one of the greatest of the Fair and is leaving no stone unturned to make it a huge success.

Among the other important features on the programme will be the performance of Barra Lad, the champion high jumper of America. Mr. Peter Welch, of Calgary, owner of the horse, will attempt to shatter the record that was made in Vancouver last week by this horse. The record stands at seven feet four inches and Mr. Welch is confident that his horse will be able to add a few more inches to the record.

Three free-for-all trotting races are also on the card.

Strike Called for Sunday

CANTON, Ohio, Aug. 23.—A strike of merchants in protest against the Government's action in seizing a shipment of arms on the steamer Hav, is reported to have been called for Sunday next. Friction between the corps and the present Government is reported to be becoming serious.

Military forces in Syria use sand shoes made of stiff wire in making long marches over the deserts.

Golf and Other Troubles

By BARRIE PAYNE

A Few Short Putts

Here's a new one we got from Bob MacDonald.

A lady walked into Bob's indoor golf school to buy some balls for her husband. "I want one dozen golf balls," she said.

"What kind fo you want?" Bob inquired.

"I want some for a left-handed player," she explained.

The Difference

Shark—Ball in the hole.
Dubb—Hole in the ball.

This by wire from R. E. S. of Los Angeles: "Long-flight have forced clubs to spend lots of money lengthening courses. Therefore we will change to lighter ball which will force them to spend lot more money shortening courses again. Great economic scheme."

By that blind hole that marks the turn—
The flag on Number Nine unfurled—
'Twas there the bunkered golfer stood
And fired the damns heard 'round the world.

We heard this one in the locker room of the Belle Meade Club. The author claimed it was original. We hope so.

"If water will rot your shoes, think what it will do to your stomach."

Add this to your list of blissful sensations—

When your opponent concedes you a one-foot putt and you say, "No, I'll just putt it out"—and then miss it.

It's a great old game. It takes you fifteen years to learn how to play it—and then you probably won't remember it.

Rip Van Winkle awakened finally from his long sleep. His beard had turned white. His knickers were a mass of rotten tatters. He picked up his driving iron. The rusty head fell off and the worm-eaten shaft snapped in two.

"Hurry up, Rip," he heard a voice say, "you can shoot now. That slow foursome is off the green at last."

The modern golf title is like the modern wife—hard to get and still harder to keep.

Griffin McGoof was having an off day—a truly awful day, if you can stand puns.

He dubbed a drive. "I don't know how to drive any more," he wailed.

He dubbed a brassie shot. "I've forgotten how to play my brassie," he explained.

"The rusty head fell off and the worm-eaten shaft snapped in two"

He swung too hard with his mashie and overshot the green. "I don't know how to play a mashie. I've forgotten everything I knew about it."

He returned to the clubhouse, undressed, and approached the bathroom with eager steps. There was a note of optimism in his voice as he mutlered, "Well, anyhow, I still know how to take a bath."

Copyright, 1924, Associated Editors, Inc.

BRIGHOUSE RACING

VANCOUVER, Aug. 23.—Popular choices started to come in when Blue Van romped home in the first race at Brighouse Park this afternoon, and they had not finished when Pearl Boots copped the fourth race.

Results

First race, six furlongs—Blue Van, $9.60, $4.60, $3.10, won; Trulane, $20.00, $10.75, second; Miss Criton, $6.55, third. Time, 1:16.

Second race, four and one-half furlongs—Hapsburg Miss, $4.30, $2.90, $2.35, won; Mascarita, $2.80, $2.30, second; Beth Page, $2.45, third. Time, :55.

Third race, five furlongs—My Reverie, $3.00, $2.60, $2.20, won; Pinehurst, $3.35, $2.40, second; Motor Cop, $2.75. Time, 1:00 4-5.

Fourth race, five and one-half furlongs—Pearl Boots, $5.00, $3.35, $2.35, won; Queen Catherine, $5.15, $3.25, second; Miss Nantura, $2.65, third. Time, 1:07 1-5.

Fifth race, five furlongs—Calgary Stampede, $8.85, $4.20, $3.00, won; Brig Pendens, $18.70, $6.80, second; Galway, $3.00, third. Time, 1:02 3-5.

Sixth race, one mile and a quarter—Caamano, $16.40, $6.40, $4.05, won; Leenrack, $3.30, $2.10, second; Quinine, $2.80, third. Time, 2:09 3-5.

Seventh race, one mile and seventy yards—Ruddy, $7.50, $4.10, $3.05, won; Winner Take All, $3.70, $2.55, second; Reliability, $2.65, third. Time, 1:45 1-5.

Overnight Entries

VANCOUVER, Aug. 23.—Saturday's entries at Brighouse Park track:

First race—Five furlongs:

Rochester, Jr.	118
Hapsburg Miss	109
*Recover	108
Ray Schee	107
Byron G.	107
*Barb Wire	103
*Red Easter	100

Second race—Five and one-half furlongs:

F. G. Corley	114
Dr. Hall	114
Humma	114
Roxboro II	114
Charles A. Byrne	114
Nantucket	114
Carrie Moore	113
Rosa Atkin	113
Mary Fuller	113
Canny Lady	113
Jack Fountain	111
Runaway	107
Also eligible:	
Pomerene	114
Martha Z.	112
Lady St. Patrick	112

Third race—Five and one-half furlongs:

Callhan	114
Nick Klein	114
Robert L. Owen	114
Fernandon	112
Jack Ledi	111
Deertrail	111
Hand Sweep	111
Different Eyes	111
Chile Con Carne	109
Calgary Lad	107
Quash	105
Blue Miss	102
Also eligible:	
Wooiday	113
Victory Won	114
India	112

Fourth race—One mile and one-eighth.

**John Morrill	113
Reap	113
Flaxy Mae	113
Jack Falcman	110
**Buckhorn II	110
*Reliability	110
Figuration	109
Blarney Stone	108
Sasper	107
Golden Cup	102
Contriot	97

**B. W. Creech entry.
*Sunflower Stable entry.

Fifth race—Six furlongs:

Olympian King	115
Cornstalk	112
Soms Baby	112
*Joe Joe	110
Needy	110
Bronston	109
*Full Moon	108
*Cromwell	107
*Barriskane	107
Miriam Wood	106
*Emma Williams	105
*Old Sinner	104
*Black Monkey	104

Sixth race—Five and one-half furlongs:

***Lady Gorham	113
***My Reverie	112
**Matinee Idol	112
Runnyways	110
Goldstein	108
End Man	107
Irish Freize	105
York Road	102
*Pearl Boots	100

***George Drumheller entry.
**B. W. Creech entry.

Seventh race—One mile and one-sixteenth:

Miss Herrmann	109
*Regal Lodge	109
*Topmast	109
Similkameen Bay	104
*Casey	109
*Joe Underwood	106
*Seven Seas	106
*Pembroke	106
*Hot Muffin	105
*George Choos	104
*Annette Teller	104

*Apprentice allowance claimed.

HILLCRESTS NINE SUFFERS DEFEAT

SCORE IS 12-8 IN FAVOR OF PICKED TEAM

Indoor Baseball Champions Had to Admit Defeat at Canteen Grounds Last Night

Eight runs in the first two innings gave the picked Indoor Baseball team a 12-8 victory over the Hillcrests, champions of the Victoria and District Indoor Baseball League, in an exhibition game played at the Canteen grounds last night.

It was a nice game to watch, and the goodly number of fans that lined the baselines were given plenty of good ball. The Hillcrests found the picked team a tough proposition, and behind the pitching of Major Cobbett the winners played real ball.

The teams were:

Picked Team—Major Cobbett (Garrison), p; Major Hughes (Garrison), c.; Bdr. Wingert (Garrison), 1st b.; B. Nicol (Esquimalt), 2nd b.; Sergeant Spiers (Garrison), 3rd b.; J. Watt (Esquimalt), s.s.; J. Carmichael (Esquimalt), l.f.; Sergeant Grimes (Garrison), c.f.; Jacklin (Esquimalt), r.f.

Hillcrests—Dr. Poynts, p.; Alex. Potts, c.; R. Butler, 1st b.; G. Fulmer, 2nd b.; P. Muloachy, 3rd b.; Passmore, s.s.; T. Wachter, l.f.; S. Ranns, c.f.; J. Fea, r.f.

Umpires—Pte. Redgrave and A. B. S. Langlois.

The score by innings was:

Picked Team	830 031 x	12
Hillcrests	200 202 3	8

ARRANGE SPORTS FOR CONSERVATIVE PICNIC

Elaborate Programme of Athletic Competitions Set for Big Party Outing on Wednesday

At a meeting of the Conservative Picnic Committee, held last night, it was decided the sports programme will include twenty-six events, open to amateurs only. This will include sports for children.

A feature of this portion of the afternoon's amusement will be a tug-of-war, open to all contestants, straight pulls and heats final. The committee request that those intending to compete get in touch with the chairman of the committee, Mr. J. H. Kirkpatrick. The prize will be the Bowser Cup, and in addition eight individual prizes will be awarded. No entrance fees will be charged.

Prizes will be offered for Scottish dances and sports for children.

The day's enjoyment will conclude with a tombola dance in the Campbell building, from 8:30 to 11:30 p.m. Kinlock's orchestra will supply the music.

In the afternoon, immediately following the sports, a 1924 Essex six-cylinder touring car, disc wheels, will be given away.

Refreshments will be supplied on the grounds and an invitation is extended to all to come and enjoy a pleasant outing.

COUNSEL FOR DEFENCE PLEADS FOR KILLERS

Declares Crime Senseless and Foolish Act and Result of Workings of Diseased Mind

CHICAGO, Aug. 22.—"The killing of Bobby Franks was a senseless thing, an unreasonable, unexplainable and foolish act that could have been conceived and executed only by a diseased mind," said Clarence S. Darrow, 67-year-old veteran of criminal court battles, in his plea today before Judge John R. Caverly for the lives of Nathan F. Leopold, jr., and Richard Loeb.

"Why did they kill little Bobby Franks?" asked the grey-haired pleader, pointing a shaking forefinger at the judge. "Not for money. They had that. Not for spite, nor for hate. They killed him as they might kill a fly or a spider, for the experience. Because somewhere (and here the strident tone sank to a pitch of regret) in the infinite processes that go towards the making of the boy or the man, something slipped. And now these unfortunate lads sit here hated, despised, outcast, and with the community shouting for their blood."

The appeal proved too much for the self-control of the culprits. Throughout the most of the afternoon they sat tense, Loeb following every movement of the pleader, Leopold growing pale beneath his customary ruddy flush. But when Mr. Darrow's eloquence pictured disgrace to the families, the grief of mothers, the sorrow of fathers, the blasted hopes for the boys themselves, Dickie flicked tears from his cheeks and Leopold stumbled from the court room with bowed head.

New Method Eradicates Wrinkles Like Magic

It has been found that a simple tarkroot mixture, spread over the entire face, acts almost magically upon even the deepest wrinkles and crowsfeet. It produces the natural rejuvenating effects of massage, only to a more marked degree. The danger of loosening the skin or muscles, as in unscientific or too frequent massaging, is eliminated, no rubbing being necessary. On the other hand, the skin and underlying tissues are so invigorated they become much firmer, and the skin's texture is so changed it again assumes its original clear, smooth, velvety appearance.

If you will procure a package of powdered tarkroot from your druggist, mix a spoonful with a spoonful of lemon juice, apply with the fingers, and sit down before your mirror, you will see the wrinkles and sags disappear in less than 15 minutes! You will be amazed, to say the least. Tarkroot, of course, is perfectly harmless. And certainly it is inexpensive, a treatment costs less than three cents! (Advt.)

FREE Trial bottle will be sent for 10c to cover postage, etc. Write D.D.D. Co., 27-R Lyall Ave., Toronto.

C. H. Bowes & Co., MacFarlane Drug Co., Druggists

NOTHING HEARD OF ITALIAN AVIATOR

SEARCH CONTINUES ON GREENLAND COAST

Natives Report Having Heard Hum of Aeroplane After Americans Alighted Thursday Night

ON BOARD SS. LAWRENCE, Aug. 23.—(By wireless to Battle Harbor, Labrador and Fogo, Nfld.)—Lieutenant Smith from Fredericksdal reports that natives heard an airplane humming in the air after the American planes had landed in Greenland waters Thursday evening. A party of Eskimos is being organized to search for Lieutenant Locatelli missing Italian aviator, between Cape Fairwell on southern point of Greenland and Ivigtut, on the southwest coast of Greenland, north of where the Americans made their landing from Iceland. The Danish steamship Islands Falk is aiding in the search. The American cruisers Richmond and Raleigh and the torpedo destroyer Barry are cruising in search of Locatelli, using their searchlights. Heavy clouds of smoke were sent up at intervals during the day. The fuel shortage is likely soon to compel the Raleigh to return to port.

A storm is predicted for Sunday. It is considered that this forecast probably may advance or delay the flight of Lieutenants Smith and Nelson toward Labrador.

Searchers Compeled to Return

REYKJAVIK, Aug. 22. — Scout planes which are dispatched today from the American warships patrolling the North Atlantic, to look for Lieut. Locatelli, Italian aviator, who left here with the American fliers yesterday but failed to arrive at Fredericksdal, Greenland, were forced by dense fog to return to their mother ship this evening without having found any trace of the missing airman.

This was learned in a message received here tonight from the Danish supply ship Gertrude Rask which is at Angmagsalik on the northeast coast of Greenland.

Forty Years in Senate

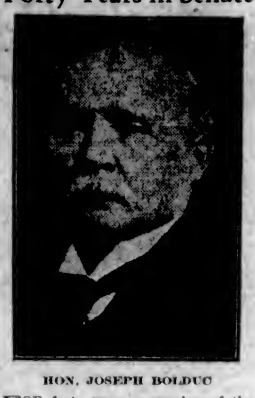

HON. JOSEPH BOLDUC

FOR forty years a member of the Senate of Canada and for some time Speaker, who died at St. Victor, Quebec. He was seventy-five years of age and had been ill for six months. He was the senior member of the Upper Chamber and one of the few remaining appointees of Sir John A. Macdonald.

BENEFICIAL RAINS DELAY CROP CUTTING

Showers Prove of Great Benefit in Some Sections, But Interferes With Work in Other Parts

WINNIPEG, Aug. 22.—Despite the setback to the crops in its ripening stages in many districts throughout Western Canada, the recurring rains of the last two weeks proved of great benefit to other points where moisture was needed to aid the grain in filling out.

Given continued favorable weather wheat cutting is expected to become general throughout the three Prairie Provinces by the end of August. Early wheat cutting, which was halted by recent rains, is now being resumed, and according to reports from scattered points in Manitoba and Saskatchewan, field well up to the average. In Manitoba the crops are looking the best in many years, and damage from frost or other crop menaces have been comparatively light.

VANCOUVER, Aug. 22.—"A 300,000,000 bushel crop is my estimate," stated W. L. Parrish, Winnipeg grain man, visiting the city, in the course of discussion of the crop situation today. "That is not as big as last year's record, but with the advance in prices it means that the farmers who have crops will make about the same money."

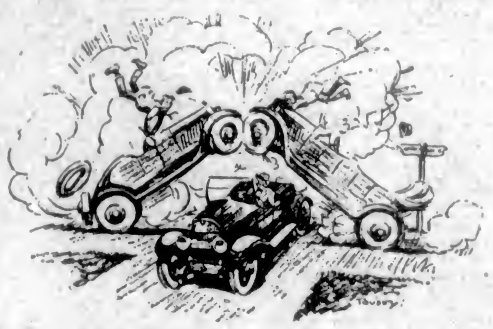

"SOME PEOPLE HAVE ALL THE LUCK!"
—London Opinion.

SIR ALFRED SMITHERS DIES IN LONDON

Former Chairman of Grand Trunk Passes Away After Prolonged Illness at Age of 74

LONDON, Aug. 22.—After a lengthy illness, Sir Alfred Smithers, former chairman of the Grand Trunk Railway Board, died here today, aged 74 years.

Sir Alfred Smithers' association with the Grand Trunk Railway naturally brought him into contact with many prominent Canadians, and while many of these had little disposition to be attracted to the proposals which he, following his duty, submitted to them, yet there will be few among them who will not have kindly recollections of his individuality.

Sir Alfred had a hard field to hoe, with skeptical Canadian Government representatives on one side of the water and stockholders yearning for improbable dividends on the other. Even at that the most dolorous of the stockholdsgs' meetings they were always grateful for the words of sincerity with which the chairman pressed the claims of the concern.

REPORT CLUE IN JANET SMITH CASE

Police Expect New Evidence to Solve Mystery of Vancouver Domestic's Taking Off

VANCOUVER, Aug. 23.—Further developments may be expected any moment in the Janet Smith case, it having been reported that the provincial police have found a clue which may lead to the lifting of the fog surrounding the mysterious death of the nursemaid who was found in the home of her employer by a Chinese boy, Wing Sing. The case has been baffling the police since the coroner's jury returned a verdict which dispelled a murder theory.

The meeting of the Scottish societies' counsel tonight, which was expected to throw light on the mystery, was held behind closely guarded doors, and no statement was available for the public following a long session of representatives.

Stomach Suffering

disappears as if by magic when Jo-To is used. Gas pains, acid stomach, sour stomach, burning and all after-eating distress relieved in two minutes. All drug stores. (Advt.)

TOWER'S WATERPROOFS

"Takes the Wet out of Rain"

The "Twenty-Twenty"

You need a "Twenty-Twenty" (Registered)—the famous Tower's Waterproof coat—to protect you against rain from head to foot.

Once you've worn a Tower's Waterproof and find how much extra work you can get through in comfort, even in wet weather, you'll never be without one.

You can depend on it—if it's a Tower's "Fish Brand," it's a thoroughly reliable waterproof.

Coast to Coast service

TOWER CANADIAN LIMITED

Toronto, Vancouver, Winnipeg, Halifax 11

TOWER'S FISH BRAND

This advertisement is not published or displayed by the Liquor Control Board or by the Government of British Columbia.

"There's something about them you'll like"

20 for 35¢

Herbert Tareyton London Cigarettes

and for your pipe LONDON SMOKING MIXTURE

Convido

on the label of the bottle is your guarantee of

QUALITY, RICHNESS, FLAVOR AND AGE

Made from the choicest Portuguese vintages, and aged 30 years in wood.

Sold at All Government Stores

This advertisement is not published or displayed by the Liquor Control Board or by the Government of British Columbia.

Get a Bathing Suit

Wool or Cotton—All Sizes

BALBRIGGAN UNDERWEAR
Men's, Youths' or Boys'
LADIES' RIDING BREECHES
BOYS' WHITE KNICKERS

ARTHUR HOLMES

1314 BROAD STREET

Between Yates and Johnson

Comfortable Rooms

PLEASANT HOME-LIKE

Hot and Cold Showers

Reasonable Rates

PHONE 2980

Y. M. C. A.

TOGO CLEANERS & DYERS

575 YATES ST. PHONE 4136

DOMINION Last Showings TODAY

Starting at One o'Clock

Absolutely Your Last Chance to See This Great Attraction

RUDOLPH VALENTINO in **Monsieur Beaucaire**

CAPACITY HOUSES NIGHTLY—PARKING SPACE AT A PREMIUM. COME EARLY IF YOU WANT A SEAT
Feature Starts at 1:10, 3:10, 5:10, 7:10 and 9:10

PRICES: Matinee, 25¢ and 35¢. Evening, 35¢ and 50¢

CAPITOL - Today

BOOTH TARKINGTON'S FAMOUS NOVEL

"BOY OF MINE"

With BEN ALEXANDER, HENRY WALTHALL, IRENE RICH AND ROCKCLIFFE FELLOWES

GRIPPING! HUMAN! UNFORGETABLE!

ADDED ATTRACTIONS

USUAL PRICES | SUNSHINE COMEDY "SCENARIO SCHOOL" | FOX NEWS

IS YOUR NAME PRINTED HERE?
(A New Name Every Morning—Watch for Yours)
The Capitol Theatre invites Mrs. C. Marshall, 261 Cook Street, and two friends of her own selection, to be its guests any day this week.
Please detach this coupon and present to cashier.

PANTAGES---TODAY

William Fox Presents E. M. Hull's Successor to "The Sheik"

"The Shadow of the East"

Featuring FRANK MAYO, Norman Kerry, Mildred Harris and Evelyn Brent

Evenings - 20c and 25c

Matinee .....10¢ and 15¢ Children .....10¢

COLUMBIA - Today

HOOT GIBSON

in "RIDE FOR YOUR LIFE"

It's the fastest riding that you have ever seen! You will be talking about it for days; also the romance, thrills and comedy in this great picture of California in the gold rush days, with Hoot Gibson in his captivating role of cowboy-lover.

Also 14th Chapter of "S-P-E-E-D." Comedy—"A ROYAL PAIR"

COMING MONDAY—"IN THE SHADOWS OF WHITECHAPEL."
The Biggest of England's Big Melodramas. Lor Luv Yer, It's a Fair Treat.

STAGE
The Playhouse Players
Present the Musical Farce
"PUTTING IT OVER"
A Riot of Music, Song and Laughter

SCREEN
VIOLA DANA
IN
"In Search of a Thrill"
Her Best Picture.
Drama of Paris and the Apaches

PLAYHOUSE

THE GORGE

VENETIANS VAUDEVILLE

Matinee Daily at 3:30
Every Evening at 8:30

Amateurs Every Thursday
TWO CONCERTS SUNDAY

COLUMBIA

COMING
Monday, Tuesday, Wednesday
Hepworth Films, London Presents
The Biggest of England's Comedy Melodramas
"In the Shadows of Whitechapel"
"Lor Luv Yer, It's a Fair Treat"
There's Alf and Bill, Snarkey and Liza, as barmy a crowd of blokes as you've ever see'd.

The beam cast by the latest monster beacon is estimated at 500,000,000 candlepower.

When running to capacity, ice factories in Chicago manufacture 11,750 tons per day.

PREVENT FOREST FIRES

It Pays

At the Playhouses

CAPITOL THEATRE With plans all made to go on the road starring in a dramatic vaudeville sketch, Henry B. Walthall, famous stage and screen player, gave them up temporarily when he was offered an opportunity to play the male lead in "Boy of Mine," J. K. McDonald's latest Booth Tarkington feature, for First National, now being shown at the Capitol Theatre. In this picture Walthall enacts the role of a tragic, yet common type of father, one too old and too busy to pay any attention to his children. Walthall considered that the part offered him a greater opportunity to display his histrionic talent than any characterization of his career. "Boy of Mine" was directed by William Beaudine. It was interpreted by a cast including little Ben Alexander, in the role of the misunderstood son; Rockliffe Fellowes, Irene Rich, Dot Farley and Lawrence Licalzi.

PLAYHOUSE THEATRE It isn't often that business can be combined with pleasure, but Oscar Apfel, who directed Viola Dana in her latest Metro picture, "In Search of a Thrill," showing at the Playhouse Theatre for the last time today, managed just such a pleasurable combination when he visited Paris last year. "In Search of a Thrill" is laid in Paris, and required many difficult reproductions of streets. Mr. Apfel, through the data he collected on his vacation, was enabled to make an exact duplicate of the miserable slum section for the picture.

PANTAGES THEATRE After an unusually successful engagement of six days, the William Fox screen version of E. M. Hull's novel, "The Shadow of the East," will close its run at the Pantages Theatre tonight. This remarkable photoplay, dealing with the fascinating East, has drawn capacity city audiences throughout its stay. Frank Mayo and Mildred Harris are seen in the two prinicpal roles, while Norman Kerry and Evelyn Brent, in supporting parts, contribute much to the success of the picture. "The Shadow of the East" is a worthy successor to "The Sheik," by the same author.

DOMINION THEATRE Applause at the conclusion of the making of a scene in a motion picture studio is an unheard of thing, but when thirty-four members of the famous Moscow Art Theatre visited the Paramount Long Island studio the rafters of the building shook with applause at the end of a scene which Sidney Olcott was directing for "Monsieur Beaucaire," Rudolph Valentino's new Paramount picture, which is showing at the Dominion Theatre for the last time today. The Russian players were so thrilled by the scene in the queen's boudoir in the Palace of Versailles, where Lois Wilson as the Queen, and Bebe Daniels in the role of Princess de Bourbon-Conti, received Mr. Valentino, the Duke d'Orleans, and King Louis XV, played by Lowell Sherman, that they just naturally burst into applause.

COLUMBIA THEATRE Romantic competition is pretty keen in "Ride for Your Life," Hoot Gibson's new comedy drama, now playing at the Columbia Theatre. A masked bandit wins a girl's esteem by sheer bravado and almost shatters the love drama of a youthful cowboy. Then he gets killed and the cowboy has to become a bandit ex-officio to keep from losing the girl entirely. The picture shows Gibson at his best in a real Western. Laura La Plante is the girl in the story.

BIG ENGLISH PRODUCTION IS COMING SHORTLY

Now a wonderful success in England's greatest cinema palaces and still showing to capacity audiences daily, Hepworth Films present to the Canadian people "In the Shadows of Whitechapel," the comedy melodrama which has become an instantaneous hit in the Old Country. Familiar scenes in and around London are shown, the coster boys with their ror-ty songs, their favorite pubs and the inevitable "chucking out" keeps one in continual paroxysm of laughter. Then the big thrilling scenes and tense moments in this super-production leaves nothing to be desired. "In the Shadows of Whitechapel" will be shown at the Columbia Theatre for three days, commencing Monday. Patrons are advised to attend as early in the engagement as possible.

Iron and steel rust causes damage estimated at $3,000,000,000 in the United States annually.

DOCTORS WANTED TO OPERATE

Mrs. Quillon Tells How Lydia E. Pinkham's Vegetable Compound Saved Her from an Operation

Muskegon, Michigan.—"After doctoring for eight or nine years with different physicians without any relief at all, they said at last that medicine would not reach my case and I should have an operation. I had heard of Lydia E. Pinkham's Vegetable Compound and often saw it advertised in different papers where some women had suffered just as I did and got well and strong again by taking the Vegetable Compound. I decided to see what it would do for me, and before I had finished the fourth bottle I was much better, the weakness stopped and the severe pains in my sides left me. I am now much stronger and do my own work and work in the factory besides. I am still taking the Vegetable Compound and give it all the praise."—Mrs. NELLIE QUILLON, 17 Morris St., Muskegon, Mich.

Women should heed such warning symptoms as bearing-down pains and weakness, for they indicate some female trouble, and a persistent and faithful use of Lydia E. Pinkham's Vegetable Compound will seldom fail to help.

AMUSEMENTS

The Screen

Capitol—"Boy of Mine," featuring Ben Alexander.

Columbia—Hoot Gibson in "Ride for Your Life."

Dominion — Rudolph Valentino in "Monsieur Beaucaire."

Pantages—"The Shadow of the East," starring Frank Mayo and Mildred Harris.

The Stage

Playhouse—"Putting It Over."

MILL MEN MEET HERE FIRST TIME

INTERNATIONAL BODY ASSEMBLES AT EMPRESS HOTEL

Business Sessions to Occupy Visitors During Day—Banquet and Dance in Evening

Thirty of the biggest mill men in Oregon, Washington and British Columbia, making with their wives and friends a party of between fifty and sixty in all, arrived in Victoria yesterday for the third quarterly meeting of the Pacific Northwest Millwork Association. The visitors got down to business without delay, holding their first session at 3:30 p.m., immediately after the arrival of the Vancouver steamer with the Mainland members of the organization.

Business will be resumed this morning and will continue to engross the attention of the mill men throughout the day. In the evening a banquet and dance will be given in their honor by the Victoria members of the association. Both social and business gatherings are being held at the Empress Hotel.

A hospitable reception is being given the visitors in Victoria, scene for the first time of the mill operators' deliberations. On arrival yesterday they were met by Mr. E. W. Whittington and Mr. F. E. Elworthy, president and secretary respectively of the local branch of the association. At the hotel gathering later they were welcomed to the city by Mayor Hayward with a brief address.

Among the visitors are Mr. C. E. Cowdin, the president, of Portland, and Mrs. Cowdin; Mr. V. J. Winkel, the vice-president, Vancouver; Mr. W. H. Borrow, secretary, Seattle; Mr. and Mrs. G. A. Aetzel and Mr. F. B. Travers, Olympia; Mr. K. C. Hopey, Mr. Ralph Uphas, Mr. F. J. O'Leary, Mr. Oscar Engstrom, Mr. George Nordquist, Mr. and Mrs. F. E. Acteson, Mr. and Mrs. C. D. Buckner, Mr. E. E. Vogue and Mr. A. J. Uphas, Seattle; Mr. Clark W. Thompson, Mr. S. L. Frank, Tacoma; Mr. and Mrs. E. E. Hall, Mr. and Mrs. C. J. Neppach, Mr. Joseph Gerber, Mr. and Mrs. Philip Buckner and Mr. and Mrs. Henry Buckner, Portland.

SCIENTISTS COME TO CITY MONDAY

ACCEPT OFFICIAL INVITATION OF MAYOR HAYWARD

Civic Dinner for Visitors at Empress Hotel Monday Night—Other Functions Arranged

An official invitation to members of the British Association for the Advancement of Science to visit Victoria next week has been wired to the traveling scientists by Mayor Hayward on behalf of the citizens of Victoria.

Acceptance of the invitation is contained in the following telegram which His Worship received at the City Hall yesterday: "British Association sincerely thanks you and your city and accepts kind invitation. One hundred and six have signified their intention of going to Victoria on Monday morning; thirty-seven of these will return to Vancouver on the night boat. One hundred and thirty going to Victoria on Monday evening. These figures may be slightly increased when all have informed secretaries of their plans."

Mayor Hayward informed The Colonist last night of the civic welcome which would be extended to the visiting scientists on Monday evening at a dinner in the Empress Hotel ballroom at 7 o'clock. This gathering will be informal in character, and will be attended by members of the City Council, School Board and Police Commission, as well as the visitors and a number of prominent local scientists.

The scientists, during their sojourn in Victoria, will be shown the beauties of the city and environs, the Chamber of Commerce being in charge of arrangements for automobiling.

The Canadian Club and the Kiwanis Club will hold a joint luncheon in honor of the visitors on Tuesday at noon, in the Chamber of Commerce. An address will be given at this function by Sir William Ashley, vice-principal of Birmingham University. A garden party at the Government House grounds for the visitors will take place on Monday afternoon.

The Einstein theory of relativity will be the subject of a lecture which will be given by Professor A. Reddington, of Cambridge University, here next week. Prof. J. H. Burn will lecture at the Victoria College on Monday night under the auspices of the University Extension Association. His topic will be "Health of Children."

A number of the most distinguished members of the British Association for the Advancement of Science, who will be here next week, will be: Major-General Sir David Fruce, president of the association and Lady Bruce; Sir William Bragg, the eminent physicist, Lady Bragg and Miss Bragg; Sir Charles Parsons, the engineer, and Lady Parsons; Sir John Russell, the accomplished head of Rothamsted Experimental Station, and Lady Russell; Lord Biedieloe, perhaps the leading authority on agriculture in England and adviser to the British Government; Sir Henry Rew, authority on food-supplies, and Lady Rew; Sir Thomas Holland, mining engineer, director of the Indian Geological Survey; Sir Richard Paget and Miss Paget; Sir William Beveridge, director of the London School of Economics.

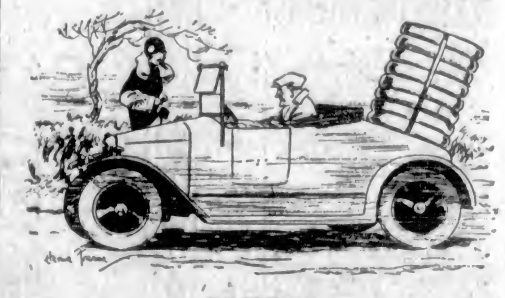

THE PESSIMIST

—From The Humorist, London.

FLAGSTAFF, Ariz., Aug. 22.—Immovable dark spots, observed on the planet Mars in observations from Lowell Observatory here the last two nights, possibly may be snow, E. C. Slipher, photographic expert at the observatory, said tonight. The spots covered an area of about 10,000 square miles on the bright-colored areas of the planet, defined as desert regions by astronomers, Mr. Slipher said. They were located 15 degrees north of the equator and 125 degrees of longitude. Observations last night disclosed that the spots were located in exactly the same positions as on the previous night, the scientist declared.

"Since the whitening of the planet's surface did not drift across its face in the time elapsed between our first and second observations, made on the nights of August 20 and 21, respectively, it is probable that the deposits are on the surface of Mars," Mr. Slipher said. "They differ from cloud spots because the latter seem to drift from night to night slowly between fixed points. However, we have had no opportunity to observe the spots closely enough to positively identify them as snow."

A clock upon which its maker is said to have worked 23 years is being shown in Europe.

Oak timbers in the roof of a London building are as strong as they were when put in five centuries ago.

"These new DOMINION 30-30's sure travel"

Look at this bullet—
No wonder it only took one shot to stop him."

ACTUAL shooting conditions are the final test of any ammunition. In the far North where a man's rifle is his meal ticket, there are more Dominion Cartridges used than any other brand. The North is no place for "duds," one cartridge must be just as hard-hitting as another. The unfailing accuracy and shocking power of Dominion Ammunition has earned for it the slogan—Always Dependable.

Look for the big "D" trade-mark on every box of cartridges you buy. The value is all in the product. No duty to pay.

DOMINION HIGH VELOCITY CARTRIDGES

with non-fouling bullets are specially loaded to meet the varying conditions of our Canadian climate. Plan Your Trip Now. Join this great out-doors crowd, enjoy the wonderful hunting grounds of Canada. A few weeks with nature and the good fellowship of the out-doors will do you a world of good. After your first trip, it's sure to be an annual one.

Winning camp-fire stories in book form. True hunting experiences that every sportsman will appreciate.

SEND FOR FREE COPY

DOMINION CARTRIDGE COMPANY, LIMITED,
CANADA CEMENT BUILDING, MONTREAL, QUE.

Dominion Ammunition
ALWAYS DEPENDABLE

ISN'T IT A TREAT TO HAVE

A Pump That's "Easy to Fix"

AND RARELY NEEDS FIXING?

The "Red Jacket" Pump is the best all-round pump made. Pumps usually are subjected to pretty rough usage, but the "Red Jacket" rarely complains, and if it does complain it's so easily fixed. When you buy a pump buy the "Red Jacket."

GASOLINE ENGINES

We have these for farm and home use in almost any desired h.p. A gas engine on your farm will save you money.

WATER SYSTEMS

If you contemplate putting in a water system or changing your present one, let us give you an estimate.

Hickman Tye Hardware Co., Ltd.

Store Phone 59 554-556 YATES STREET Office Phone 2043

The Colonist's Pictorial Page

The largest diamond that has ever been brought to America is owned by Louis Baumgold of New York. It was found in the De Beer fields in South Africa

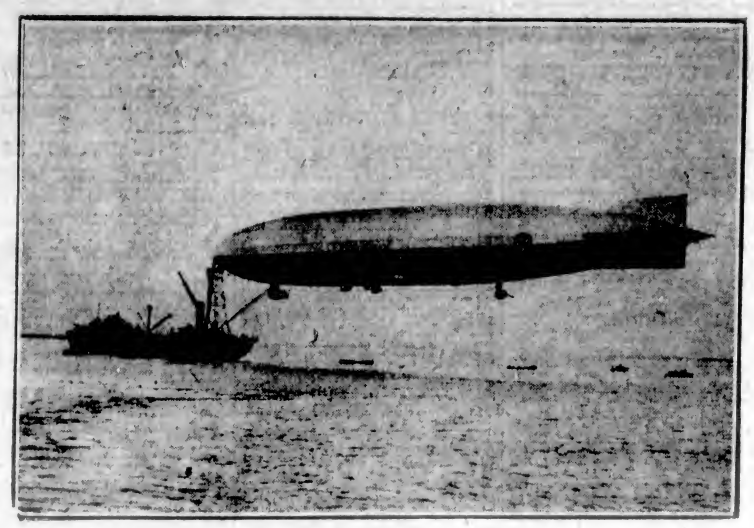

A new stride has been made in the field of aeronautics with the successful mooring of the Shenandoah to the converted oil tanker Patoka. The scheme has proved a success

It would appear that in choosing his Olympic team Uncle Sam did not entirely overlook the beauty line. Helen Wainwright and Eileen Riggin have just returned home

The younger sister of the Japanese Ambassador to the United States, Miss Kuwayo Hanihara, is one of Japan's most prominent artists

When Major C. Phipps Hornby and Miss Daly were recently married at St. Marks, the latter was voted one of the most charming brides of the season.

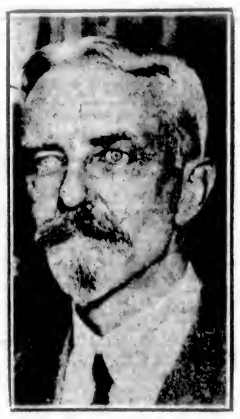

Laughter is raidly growing out of fashion, says Dr. F. Shaw of N.Y. University. He predicts that in a few generations it will be a thing of the past

The first undertaking of the newly-elected president of Mexico, Gen. Plutarco E. Calles (left), will be the bettering of his country's foreign relationships

Who says apples? The doctors will be out of a job if the apple-eating habit takes hold of every gang of girls like it did this

John W. Davis, Democratic presidential nominee, is a political product of Col. John W. Johnson, a veteran Democrat of his old hometown of Clarksburg

Hundreds of African boy scouts are participating in the big jamboree at Wembley. The bunch shown have just arrived

A detachment of Royal Canadian Engineers hauling pontoons together for the formation of a bridge in their recent field-day maneuvers

"Pussyfoot" Johnson has gone to Turkey to try to start a drive for prohibition

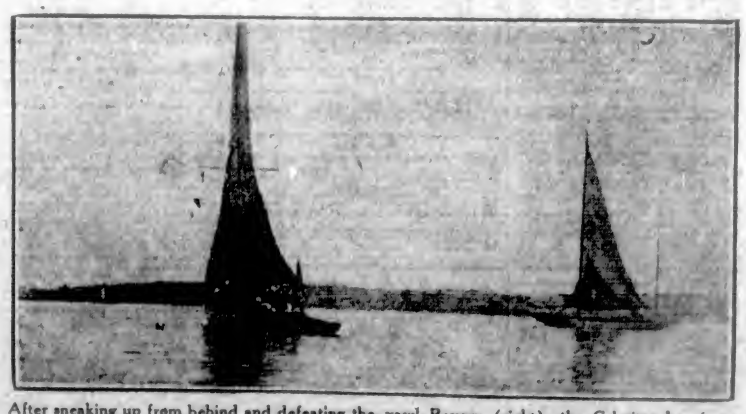

After sneaking up from behind and defeating the yawl Revery (right), the Celeritas has just cast anchor in the Royal Nova Scotia Yacht Squadron's haven. The race was from New Rochelle to Halifax

Important Notices, Employment, Business and Professional Directory, Wants, Etc.

INDEX TO CLASSIFIED ADVERTISEMENTS

For the convenience of those who wish to refer to any special advertisement in the Classified Columns, the following list has been alphabetically arranged, and each Classification furnished with a number, viz.:

COMING EVENTS 1
MALE HELP WANTED ... 2
TEACHERS WANTED 55

The numbers shown on the right side of each heading appear in consecutive order in the columns. The alphabetical arrangement is not consecutive.

Acreage—For Sale 42
Acreage—For Rent 50
Acreage—Wanted 43
Agents—Wanted 55
Announcements 14
Automobiles 28
Autos for Hire 29
Business Opportunities 54
Billiards and Pool 53
Boats and Launches 30
Business Directory 37
Coming Events 1
Cycles and Motorcycles 28
Church Notices 8
Dancing 57
Dressmaking 9
Educational 6
Farms for Rent 45
Farms for Sale 47
Farms Wanted 48
Flats and Apartments to Rent 21
For Sale—Miscellaneous 13
Furnished Rooms Wanted 17
Furnished Rooms to Rent 18
Financial 61
Houses for Sale 53
Hotel Directory 58
Housekeeping Rooms to Rent 19
Lost and Found 35
Music 7
Violin 7a
Singing 7b
Piano 7c
Miscellaneous 10
Money to Loan 52
Personal 55
Professional Directory 39
Property for Sale 44
Property Wanted 46
Poultry and Livestock 27
Room and Board 15
Room and Board Wanted 16
Summer Resorts 41
Societies and Lodges 59
Situations Wanted—Male 4
Situations Wanted—Female 5
To Rent—Houses 23
To Rent—Furnished Houses 20
To Rent—Miscellaneous 11
To Exchange 8
To Lease 34
Teachers Wanted 55
Timber Brokers 63
Wanted—Male Help 2
Wanted—Female Help 3
Wanted to Rent—Farms 49
Wanted to Rent—Acreage 51
Wanted to Rent—Flats and Apartments 22
Wanted to Rent—Houses 24
Wanted to Rent—Furnished Houses 25
Wanted to Rent—Miscellaneous 15
Wanted—Housekeeping Rooms 50
Wanted to Buy—Houses 48
Wanted to Borrow 53
Wanted—Miscellaneous 14

CLASSIFIED ADVERTISING RATES

One and one-half cents a word each insertion, nine cents a word a week, with a minimum of 12 words; cash with order. No advertisement accepted for less than twenty-five cents.

Death and Funeral Notices, $1.50 first insertion, $1.00 for each additional insertion.

Marriages, Card of Thanks and In Memoriam Notices, $1.50 per insertion.

Birth Notices, $1.00 per insertion.

Business or Professional Cards of four lines or under, $5.00 per month. Additional space at $1.25 per line per month.

BIRTHS, MARRIAGES, DEATHS

BIRTHS

JONES—At McEwan Nursing Home on August 21 to Mr. and Mrs. J. Jones, Carey Rd. Store, a son.

AITKEN—On August 22, 1924, at Jubilee Hospital, to Major and Mrs. G. G. Aitken, a daughter.

DEATHS

McMILLAN—In this city, on 21st inst., Richard Henry McMillan, aged 65 years. The remains are reposing at the chapel of the B.C. Funeral Co., from whence the funeral will be held on Saturday, Aug. 23, at 2:30 p.m. to Ross Bay Cemetery. Friends will please accept this intimation.

BEAUMONT—Helen Mary, wife of Frederick M. Beaumont, of Chilcotan, B. C., on 22nd August, 1924, at Victoria, B. C.

McLACHLAN—On August 20, at Lake Hill, Alexander David McLachlan, aged 67 years; born in Lanark County, Ontario, and a resident of this city for the past 22 years. The late Mr. McLachlan is survived by one daughter and two sons, Mrs. A. M. Duncan, of 1058 Empress Avenue, Victoria, B.C., Mr. C. R. McLachlan, of the Park View Apartments, and Mr. M. N. McLachlan, of Prince Rupert.
The funeral will take place on Monday, August 25, the cortege leaving the Sands Funeral Chapel at 1:30 o'clock, and ten minutes later services will be conducted at the Metropolitan Methodist Church by Rev. Dr. W. J. Sipprell, and the remains will be laid to rest at Ross Bay Cemetery.

McCONNELL—On August 21, at the Royal Jubilee Hospital, Mrs. Emily McConnell, wife of Mr. A. P. McConnell, of 1552 Camosun Street, aged 47 years; born in London, England, and a resident of this city for the past 20 years. The late Mrs. McConnell is survived by, besides her husband, two sons, Ernest and Norman, at home, and a brother in Hamilton, Ontario. She was a member of Carne Rebekah Lodge, No. 45, of this city.
The funeral will take place on Monday, August 25, at 3:30 o'clock, from the Sands Funeral Chapel. Rev. R. W. Hibbert will officiate and the remains will be laid to rest at Ross Bay Cemetery.

FUNERAL DIRECTORS

PROMPT, EFFICIENT SERVICE
DAY OR NIGHT
SANDS FUNERAL CO.
1612 QUADRA STREET
Lady in Attendance
Phones: Office 2306; Residence 6035

WE pride ourselves in performing the sensitive tasks connected with the conduct of a funeral in the most tactful and efficient manner possible.

THOMSON FUNERAL HOME
1625 Quadra Street Phone 498
Est. Over 29 Years Night or Day

MONUMENTAL WORKS

J. MORTIMER & SON—Stone and Monumental work. 730 Courtney Street. Phone 2603.

COMING EVENTS 1

CONSERVATIVE picnic dance, Conservative rooms, top floor Campbell Building, Wednesday, August 27, 8.30 to 11:30. Kinloch's orchestra. Good tombola prizes. Admission: Gents 50c, ladies 35c.

GREAT War Veterans' Association excursion to Everett—Princess Adelaide leaves Labor Day, Monday, Sept. 1, 9 a.m. Fares: Adults $2.50, children 5 to 12 years, $1.25. Dancing and concert party. Information, phones 1355 or 5777. Tickets C.P.R. offices only.

ORCHESTRA open for engagements; good music; latest hits. Phone 9773L.

THE annual picnic of Carne Rebekah Lodge has been postponed owing to the death of Sister E. McConnell, charter member of the lodge.

USUAL military 500 tonight, 1230 Government St.; 14 scrip prizes, 8:30. Admission 25c.

WHIST drive and dance tonight in Foresters' Hall. $9 scrip for the highest score, 5 other good prizes.

WHIST drive and dance in Foresters' Hall. $5 scrip for the highest score; 5 other good prizes.

WANTED—MALE HELP 2

ASSISTANT master, resident; must be able to take charge of young boys. Apply by letter to P. H. Hughes, headmaster, Selkirk School, 643 Selkirk Ave., Victoria.

BOY wanted with wheel for delivery. Apply 1320 Douglas.

RADIO MEN WANTED
IN every town and city great demand for repair men and operators. Our next Radio Class begins on Sept. 1. Only a few vacancies left. Enroll now and enjoy radio concerts as you learn. INTERNATIONAL ENGINEERING SCHOOLS, 510 View Street, Victoria.
Everything in Radio

MEN wanted to qualify for truck driving, auto repairing, battery ignition, vulcanizing and welding. Write today for big circular.
HEMPHILL AUTO AND ENGINEERING SCHOOLS
1311 Granville Street, Vancouver
We also teach the bricklaying and plastering trades

FEMALE HELP WANTED 3

DRESSMAKER Wanted—Apply 721 Yates St.

EARN $5 to $25 weekly, the pleasant home work way, making socks on the fast, easily learned Auto Knitter. Experience unnecessary; distance immaterial. Particulars, 3c stamp, Dept. 94-C., Auto Knitter Co., Toronto.

EXPERIENCED millinery saleslady wanted; state experience and salary received. Apply Box 7308, Colonist.

EXPERIENCED millinery makers wanted. Apply South African Plume Shop, Yates Street.

HOUSEKEEPER to widower, and son, of school age. Box 7400, Colonist.

MATRON required for the King's Daughters' Hospital, Duncan, B.C. Particulars on application to secretary. State salary expected.

SPECIAL CLASSES for supplementary examinations for High School, McGill and B.C. matriculation, starting July 21. Special commercial and secretarial courses also. Telephone 28 for particulars. Sprott-Shaw School. James H. Beatty, manager.

WANTED—At once good, plain cook for small Summer camp, assistance given when required; 20 miles from Duncan. State salary. Box 7412, Colonist.

WANTED—Experienced governess to go to Portland, Oregon. References, phone 0220L.

WANTED—For September, educated English girl to help with housework, no cooking. Apply stating salary, Queen Margaret's School, Duncan.

SITUATIONS WANTED—MALE 4

CARPENTER wants work; no job too small. Phone 5110L.

CHAUFFEUR-mechanic, age thirty, eight years' experience. Good references. 1125 Quadra St.

GARDENING done; six years' experience in the Royal Nurseries, Geo. Bunyard, Maidstone, Kent, Eng. Phone C. Rowles, 5770L.

MAN wants day work in Victoria; anything. Phone 2165.

SPLENDID salesman, good appearance, wishes position in Victoria. Box 1342, Colonist.

TEAMING, ploughing, driveways constructed; rock, soil, manure, etc. F. Griffin. 2960 Estevan Ave. Phone 0854Y3.

WANTED — Work compiling booklets, pamphlets, catalogues, folders, etc.; or the writing of advertisements; whole or part time. Experienced and resourceful writer. Apply E. M. Y., Colonist, Victoria.

YOUNG man wants work on chicken ranch. Apply S. Riley, Sidney P.O.

SITUATIONS WANTED—FEMALE 5

DAY work wanted by widow. Phone 4789L.

EXPERIENCED maid seeks position, good cook. Phone 6949X1.

ENGLISHWOMAN wants permanent daily position; excellent cook, dinners catered for. Box 9562, Colonist.

GRADUATE nurse requires permanent position, night or day duty. Box 5150, Colonist.

LIGHT housework daily, 9:55 to 12:50, by capable lady. Box 1000, Colonist.

REFINED, middle-age women wants position in baker's or book store, or would keep house for a man. Phone 4471. Mrs. Hillyar, 740 Fort St.

WIDOW wishes position as housekeeper. Apply Box 7432, Colonist.

EDUCATIONAL 6

B.C. DRAMATIC School Classes recommence with school term, September.

CRANLEIGH House, The Willows, school for boys, offers a full course from beginners to matriculation. Large grounds; all games, boxing, etc. Prospectus from C. V. Milton, A.C.P., headmaster. Phone 6409.

CROSBY School, 1161 Rockland—Boarding and day school for junior girls. Autumn term opens September 4. Apply K. P. Gulland.

EXPERIENCED teacher, successful, wishes small number entrance class pupils in her home. Phone 5788.

EXPERIENCED master gives private tuition in all public and high school subjects; preparation for all examinations. Box 8843, Colonist.

ENGINEERS coached for certificates. W. G. Winterburn, 531 Central Bldg.

MALVERN HOUSE SCHOOL, 1034 Richmond Ave.—Day and boarding school. Preparatory and kindergarten. For particulars phone Principal, 2081.

RHODES SCHOOL FOR GIRLS—Classes held in Memorial Hall, Vancouver St. Two courses offered. 1—Entrance class. All pupils prepared have been successful. 2—Special course for older girls. Drill and games in new Memorial Hall gymnasium. School reopens Sept. 10th. Apply Mrs. Mackenzie or Miss Littler, 1020 Richardson St. Phone 4099L.

ST. AIDAN'S SCHOOL, Oak Bay—Day and boarding school for boys. Next term commences Sept. 10. For prospectus apply F. E. Ashley Sparks. Phone 1329.

SEFTON COLLEGE, Rockland Ave. and St. Charles St.—Boarding and day school for girls; kindergarten and matriculation; term begins Sept. 5. Phone 7345.

SPECIAL CLASSES for supplementary examinations for High School, McGill and B.C. matriculation, starting July 21. Special commercial and secretarial courses also. Telephone 28 for particulars. Sprott-Shaw School. James H. Beatty, manager.

SHORTHAND SCHOOL, 1011 Government Street. Business subjects, thorough tuition. E. A. MacMillan, principal. Phone 374.

UPPINGHAM HOUSE SCHOOL, York Place, Oak Bay—Boarding and day school for junior girls. Next term starts Sept. 5th. Apply Misses Rigbey. Phone 7820.

MUSIC 7

BANJO, MANDOLIN, GUITAR, and all stringed instruments taught by W. G. Plowright, 1116 Broad Street. Phone 1953. Res. phone 1111Y1. Hours, 1 to 9 p.m., except Saturdays.

DR. J. E. Hodgson—Singing and piano—Knabe grand; vocal students won gold and silver medals, Vancouver Festival. 3045R. 1112 Government Street.

MANDOLIN, guitar and banjo taught by Mrs. R. Attfield, 918 Oliver St. Phone 6450Y1.

MISS CLARE POWELL, L.R.A.M. Studio, 409-11 Hibben-Bone Bldg. Phone 5414.

VIOLIN

ADVANCED and elementary violin tuition. Drury Pryce, 1343 Fort. Phone 1446.

ERNEST SEMPLE, violinist and teacher. Phones 2647 and 3747.

MRS. F. W. L. MOORE—Tuition in violin and piano. 3549 Quadra St. Phone 6835R1.

PIANO

ADAM BOYD, piano, singing, and theory tuition; 1209 Yates Street. Evening students taken. $2.98 (eight lessons). Phone 6337L.

PIANOFORTE

MRS. E. SEMPLE — Pianist and experienced teacher of piano. Pupils prepared for examinations if desired. 1540 Mitchell Street. Phone 3747.

MISS M. ROBERTS, teacher of piano, organ and theory. 2350 Blackwood Avenue.

REGINALD H. COX, L. Mus. (McGill), pianoforte teacher. Homes visited. Studio, 1418 Fort Street. Phone 2603.

TO EXCHANGE 8

ACRE chicken ranch, fully equipped, earning $100 per month, La Mesa, Cal.; climate, mean 60, maximum 75; ten miles east of San Diego. Owner wants chicken ranch, Victoria district, near Sidney preferred. If you have something that will stand investigation, value of $7,500, and $5,500 cash, we can trade. Write, sending photos and full particulars, to Grable Francisco Bleifuss Co., La Mesa, Cal.

TRADE—Busy corner confectionery, car stop, High School, Kitsilano, Vancouver, $855.00, for similar business, Victoria, with living rooms. Owner, 2001 Broadway West, Vancouver.

VERY nice water front home, consisting of 5 acres good land; good bathing beach, good house, garage, chicken houses, city water; garden and some fruit. Price $5,500. Would consider house in good district, Victoria. F. F. Higgs, 300 Pemberton Bldg. Other good trades, come and see me.

WILL pay $1,900 cash and give clear deed to two Summer cottages at Cadboro Bay, value $2,000, for 15 acres on Saanich Peninsula, with buildings suitable for small dairy. Danford's, Limited, 324 Pemberton Bldg.

TO EXCHANGE (Continued)

WANTED to exchange or sell—An up-to-date farm, 60 acres, on Vancouver Island, 5½ miles from town and station, value $12,500, would take small house with 2 or 3 acres as part payment, sea frontage preferred. Box 7131, Colonist.

5 ACRES, 4-room cottage, orchard, poultry house and run; close in, Saanich Peninsula. Will give clear title in exchange for modern 4-room bungalow. Danford's, Ltd., 324 Pemberton Block.

DRESSMAKING 9

AN experienced dressmaker; work by the day. Phone 2750L.

ALL kinds of dressmaking promptly done. Room 108 Woolworth Building. Phone 5317.

DRESSMAKING—Blouses, kimonos and alterations promptly done. Room 13, 1071½ Yates Street.

DRESSMAKING and knitting, reasonable prices. Phone 5772L.

MISS BLAND, 1112 Quadra (near Fort), coats, suits, dresses; reasonable. Phones 4387L and 4613R.

MISCELLANEOUS 10

ANYTHING in house repairs. Roofs repaired and tarred. Work guaranteed. Estimates free. Phone 7274, 5348L.

ABSOLUTELY HIGHEST PRICES PAID for rags, bottles, tools, stoves, furniture, or anything you wish to dispose of. We call anywhere, any time. Phone 6185.

BEST prices paid for rags, bottles, old carpets, old stoves, tools, etc. Veterans Junk Co. Phones 2351, 5750.

BABY Buggy Exchange—New and used carriages, retiring, painting, upholstering. Note new address, 543 Fort. 4815R2.

LAWN Mowers sharpened; saws filed; keys made. J. H. Carver & Son, 637 Fort St.

PAINTING, paperhanging and kalsomining. F. H. Ross. Phone 4312.

ROOFS repaired by an expert; also general painting. For estimates phone 930.

SAN FRANCISCO—One seat vacant in auto returning in a few days. Apply Box 7475, Colonist.

SAWS, all kinds, filed, set, gummed, etc. Phone W. Emery, 1007 Gladstone Ave.

TO RENT—MISCELLANEOUS 11

FOR Rent—Garage, corner Cambridge and Dallas. $5.00 per month. Apply Alfred Carmichael & Co., Ltd. 624 Fort Street.

SONS of Canada Hall has a few nights vacant. Phone 5509 or 913Y.

TO Rent—Piano. 505 Tratch St., or Phone 2010R.

HAMSTERLEY ANNOUNCEMENTS

HAMSTERLEY LAKESIDE,
MILE 5, SIDNEY HIGHWAY.

A snappy dance orchestra which has been much enjoyed by patrons will play Wednesday and Saturday evenings, 8:30 to 11:30. Six of our bathing boxes have electric light.

We take moonlight runs in our speedboat, 25c each, round the lake.

FOR SALE—MISCELLANEOUS 13

CLOTHING, FURS, ETC.

ADVANCE Sale of New Fall Coats, trimmed with elegant soft furs, also smart new crepe de Chine and Canton crepe dresses. On sale now at our store.
Your credit is good if inconvenient to pay cash.
THE FAMOUS STORE, LTD.
751 Yates Street

MACKINAW and waterproof clothing for all outdoor uses. F. Jeune & Bros., 570 Johnson Street.

MUSICAL INSTRUMENTS

BESSON cornet and case, $35.00; F flat horn, $19.00; guitar, $7.50; Snare drum, $15.00. 741 Pandora Ave.

COLUMBIA gramophone, with 50 records. Snap, $25. Island Exchange, 735 Fort Street.

FINE piano for sale or rent. Phone 1450L.

GERHARD HEINTZMAN piano, mahogany, as good as new, cheap. 1755 Foul Bay Road.

PHONOGRAPH and 150 records, like new; must sell. Phone 6525X.

PIANO (used), mahogany, on easy terms. 712 Yates.

FURNITURE

BARGAIN—3-piece mahogany parlor suite, $25.00; mahogany centre table, $8.50. Carter's, 634 Bay St., cor. Gov't.

BARGAIN—F.O. corner china cabinet with mirrored back; just as new; $27.50. Oddy's, 1515 Douglas Street.

CONGOLEUM rug, 9 x 5 ft., in good condition. Good buy, $7.50. Island Exchange, 753 Fort Street.

COMFORTABLE upholstered easy chair, Queen Anne design. Only $5.50. Island Exchange, 720 Fort Street.

KITCHEN comfort, with large bins and drawers. Only $6.50. Island Exchange, 723 Fort Street.

OAK flat top office desk. A bargain at $16.50. Tydesley's, 745 Fort Street.

OAK dining table, extends 5 feet; bargain $10.50. Island Exchange, 739 Fort St.

SMALL spring-seated Chesterfield, upholstered in tapestry. Only $20. Tydesley's, 740 Fort Street.

SNAP—G.O. pedestal ex. table and 6 solid oak dining chairs; good as new; $45. Oddy's, 1012 Douglas Street.

6 DINING-ROOM chairs, $15; cream dining table, $12.50; bed lounge, $12.50; Franklin heater, $4, two baby's cots. All in good condition. Phone 4008L.

5-SECTION mahogany bookcase, with leaded light section. Only $45. Tydesley's, 740 Fort Street.

RADIO

FOR radio batteries and battery recharging. McCandless Battery Co., 925 Yates. Phone 7700.

HEADPHONES, like new, Spitdorf, $3.00; 5-inch dials, 25c; radio set complete, $40; UV-199 sockets, 65c. Western Canada Radio Supply, opposite Terry's.

RADIO cabinets, all descriptions, made to your details. E. T. Day, 1005 Yates. Phone 6552.

RADIO sets $35.00 complete with tubes, batteries and phones. Crowther Bros., 855 Yates.

THE absolute condition of your "B" battery confirmed by our new tester, $1.29 each. Jameson Motors, Limited, 740 Broughton Street.

2-STEP amplifier in cabinet, less tubes and batteries, $25.00. C. W. Radio Co., 719 Fort Street. Phone 3304.

MISCELLANEOUS

AN early showing of Fall styles at the Bon Ton Millinery, Fort at Cook. Inspection invited. Phone 502.

ANYTHING that can be sold can be sold by mail. We plan, print, mimeograph or multigraph all classes of legitimate advertising by mail. We do all classes of circular work, circular postcards, addressing, copies of documents, financial statements, newspaper advertising, etc. Reliable mailing lists. Postage refunded on all undelivered mail matter when names supplied from this office. Prices low. Newton Advertising Agency, Winch Bldg.

BABY buggies, cheapest in city; new and second-hand. All kinds of repairs. BROWN, 505 Hereward Rd., Victoria West.

BARRELS, hand-made oak, 5 and 10 gallons up. Small casks made from your own large ones. Barrels repaired. Wilkinson, cooper, 341 Gorge Road, and Market. Phone 0592R.

BEN BEY—Real cigar—10c—Fine quality. Good enough for anybody; very mild.

BEN BEY says: "Nothing satisfies like a good cigar—after each meal."

CARPETS, every description, guaranteed clean and sterilized. Largest stock in city. See ours before purchasing. Island Window and Carpet Cleaning Co., 917 Fort Street. Phone 3015.

ELECTRIC sewing machine (used), half price. 718 Yates.

FARM wagons, single and double; dump carts, express wagons, buggies, milk wagons, etc. Apply John McKay, 732 Cormorant Street.

FINE Reed baby buggy, like new. 2312 Shelbourne St.

FOR Sale—Large collection of genuine old colored prints and engravings, 10 etchings by A. Van Ostade. 545 Fort Street.

FOR Sale—A few used range bargains at R. C. Hardware, 718 Fort St.

FOR Sale—Baby carriage, almost new. Apply 1207 Whittaker St.

FOR SALE—MISCELLANEOUS 13 (Continued)

FOR Sale — Shotgun, D.B., 12-gauge, $12.50; rifle, .30-.30 cal., $17.90; solid leather suitcase, $12.55; English Kodak, $8.30; Prisma field-glasses, 5-power, $8.13; old violin and bow, $12.50; Planimeter, $33.50; set of stocks and dies, $7.20; radio tube set, $17.00; surface gauge, $4.38; boy's bicycle, $8.75; gent's bicycle, $12.55; enter tires, new, $1.75; gold-filled spectacles to fit any sight, $1.75. Jacob Aaronson's New and Second-Hand Store, 551 Johnson Street (4 doors below Gov't Street). Phone 735.

FOR Sale—Cawen upright power Mortice machine, with chisels, only $75.00. The Moore-Whittington Lumber Co., Ltd.

GENT'S bicycle, good condition. A Perfection oil heater, nearly new. Child's Oxford shoes, size 15, worn once. Two bassinettes. Phone 5200L. 1458 Taunton St.

GOLF clubs, 3 mashies; fine swing. Eastern Stove Co., 648 Fort.

GARDEN soil for sale, good quality and large quantity. 502 Sayward Bldg. Phone 2380.

HEMSTITCHING and picoting attachment for any machine, $2.50. Also buttonhole attachment, $2.50. Agents' prices reduced. Colorado Attachment Co., Box 2210, Denver, Col.

HOT water boiler, suitable for greenhouse, $19.00. Holmes' Greenhouses, Strawberry Vale.

HEATERS—Cheapest, largest stock Victoria city delivery free. Eastern Stoves, 648 Fort.

HALIBUT gear, all kinds of fishing nets and tackle. Mac's Store.

MAILING list of 2,050 well-to-do Vancouver residents specially prepared by reliable Vancouver authorities. Price of list $29, which will not be sold to any two people or firms in the same line of business. If addressing only is required, our charge is $10 per thousand for supplying the names and addressing. Newton Advertising Agency, Suite 54, Winch Bldg., City.

MALLEABLE steel range, $2 per week. Phone 4088. 1424 Douglas Street.

PARKER shotgun, like new, $50.00. Phone 7351L1.

RANGES sold, repaired, traded, moved, connected; coils made. Southall, 792 Fort.

STORE fixtures for sale—Counter, showcase, scales, ice chest, fixtures. 701 Vancouver St.

SNAP—White Rotary sewing machine, fumed oak case, in perfect condition, cost $118.00. 324 Obed Ave.

TENT, practically new, 10 x 12, with fly, camp bed and mattress, will sacrifice. Phone 522R.

100 CIRCULAR letters including stationery, $5.00 to $3.00; following hundreds at 50c. Newton Advertising Agency, 54 Winch Bldg.

Bargains in BUILDING Materials. Doors, Windows, Frames, Glass. Rough and Dressed Lumber, Shingles. GREEN LUMBER COMPANY Phone 5837

WANTED—MISCELLANEOUS 14

ABSOLUTELY best cash prices paid for ladies', gentleman's and children's good-class discarded clothing. Phone 2483, or call Mrs. Wardale, 1005 Douglas St.

BEST prices paid for good-class furniture, carpets, china and silverware. Phone 2062.

CALL 6185. WE PAY BEST PRICES for bottles, rags, tools, stoves, furniture, or anything else you wish to dispose of. We call anywhere, any time. Try us.

DON'T Hesitate—Phone 5405 if you have any furniture you wish to dispose of. Our representative will call and offer current prices. Island Exchange, 729 Fort St.

DIAMONDS and old jewelry. Aaronson's, 551 Johnson Street. Phone 729.

GENTLEMEN'S DISCARDED CLOTHING BOUGHT
BEST PRICES PAID. WE CALL.
SHAW & CO.
729 FORT STREET PHONE 401

GARAGE wanted, portable, second-hand. Phones 5351, 5442Y.

PHONE 2124 MRS. JOWITT 551 FORT
Buys and sells high-class discarded clothing. Gents' suits wanted. Also Antiques.

RAGS, bottles, old clothes, sacks, junk, etc. Call anywhere. Phone 5145X1.

WANTED—Open hearth gas fire. Phone 5854X.

WANTED—540 feet one-inch galvanized pipe. What offers? Box 7407, Colonist.

WE WILL CALL AT ANY ADDRESS and pay highest prices for bottles, rags, tools, stoves, furniture or anything else. Top prices paid. Phone 6156.

ROOM AND BOARD 15

A COMFORTABLE room with board, within walking distance. 1535 Oliphant. Phone 5701L.

ABERDEEN, 841 McClure street. Private hotel, garden and tennis court; hot and cold water in rooms, white cooking. Phone 1015O.

BON ACCORD, 845 Princess—Room and board; home cooking; close in. Phone 4302.

BOARD and room in comfortable private home for teachers, Normal or High School students, use of piano. Apply 1738 Lee Avenue.

GOOD home for High School girl in return for light services. Phone 29, except Sunday.

GOOD home Normal, High or College students. For particulars, 119 Olive St., or phone 1080R.

GOOD accommodation, central, mod. terms. Table b'rd. Vernon House, 020 Humboldt.

GOOD room and board in private family. Would like 5 Normal students, ladies preferred. 253 Mills St., Foul Bay district. Phone 3670R.

LARGE front room; board if desired, and garage. Phone 7207R.

MOSSFIELD Convalescent Home, invalids, elderly persons. 1383 Richardson. 1453.

PAYING guest received in beautifully appointed private house, every comfort and convenience; best English cooking, easy walking distance. Reduced terms for coming Winter. Box Y. P. Q., Colonist.

ROOM and board—Private family. Men only. Box 7401, Colonist.

ROOM and board in first-class house; moderate terms for teachers. 1527 Camosun Street. Miss Hadwen.

1144 ROCKLAND — Board residence, home cooking; furnace heat; moderate; central. Phone 9700R.

ROOM AND BOARD WANTED 16

MATRIC, 17, desires board and room in good home in return for light services. Apply, Box 7444, Colonist.

FURNISHED ROOMS TO RENT 18

A BRIGHT downstairs front room (bed-sitting), fireplace; superior house; board optional. 4073Y.

BED-SITTING-ROOMS, separate kitchens if desired. 512 Simcoe St.

BEACON Lodge—Furnished rooms, double and single, home accommodation; piano; breakfast. 559 Government.

BRIGHT, large room, in well-appointed private home, desirable locality; reasonable for a permanency; near car. Phone 537Y.

FURNISHED room with balcony, on waterfront. Phone 4071X.

FURNISHED suite in private home, Fairfield, piano, linen, cutlery. 1150 Chapman Street.

MONTROSE HOTEL — Cleanliness and comfort; modern, central; quiet. Day or week, $4 up. New management. View and Blanshard.

HOUSEKEEPING ROOMS TO RENT 19

APPLY 2515 Quadra — Housekeeping rooms, electric light, gas, all conveniences; central position.

BLACKPOOL Lodge — Mrs. Potter, 212 Dallas; facing sea; no objection to children.

DUNEDIN Rooms, 749 Fort Street—Housekeeping rooms and suites; bedrooms; hot and cold water every room; steam heat. Phone 4471.

DELHI HOTEL—Housekeeping and single rooms. 617 Yates St. Mrs. Shelton.

HOVE LODGE — Housekeeping rooms; children not objected. Phone 7203O. 510 Michigan Street.

HOUSEKEEPING rooms, electric light, hot and cold water, steam heat, gas elevator service; $5 to $10 per month. The Griffith Co., Ltd., Hibben-Bone Bldg. Phone 1485.

HOUSEKEEPING Rooms to Rent, 1191 Johnson Street. Phone 6004L.

NEAR James Bay Hotel—549 Toronto—Select rooms, kitchenette, fireplace, furnace. Phone 8005Y.

TO Rent—Housekeeping rooms every convenience, with gas. 721 View St.

HOUSEKEEPING ROOMS TO RENT 19 (Continued)

TO Rent—Housekeeping suites, with gas, and all conveniences. 530 Yates Street.

TWO bright, unfurnished rooms to rent, near sea and car, $4.00 per month to one person. 105 South Turner.

UNFURNISHED 3, 4-room housekeeping suite, upstairs, every room sunny, close to High School. 1273 Belmoral Road.

$8 PER MONTH and up—Furnished housekeeping rooms, flats, cabins. 1059 Hillside.

WANTED TO RENT—HOUSEKEEPING ROOMS 20

LADY wants housekeeping room, private home. Box 7400, Colonist.

FLATS AND APARTMENTS TO RENT 21

AT Leland Apartments 2512 Douglas—Bright, modern 5-roomed suite, furnished, private bath.

A FURNISHED apartment, kitchen and bedroom; every convenience; $30; near High School, easy walk to town. Phone 4705L.

ALANDALE Apartments, Linden Avenue. Apply caretaker, or phone 9050.

AT Normandie Apartments, corner of Cook and Balmoral Road—Furnished suites.

ATTRACTIVE south corner furnished or unfurnished, well heated. Stanley Apts., Linden Ave.

A NICELY furnished apartment, newly done up, kitchen, bedroom and dining-room, pantry; private entrance; near High School. Phone 4705L.

AT Mount Edwards, Vancouver St.—Furnished or unfurnished flats to rent. Phone 3342.

AT Olympic Apartments, corner Cook and May—Furnished and unfurnished suite, every convenience.

A FURNISHED apartment, private bath, $14. Phone 5453.

AT Beacon Hill Apartments, 421 Vancouver St.—Nice front furnished suite. Phone 5332.

AT Le Roy Apartments—Completely furnished three and five-room suites. 903 Montreal.

AT Mount Douglas Apartments—Completely furnished suites; every convenience; garage. Adelta.

BELLEVUE COURT, Oak Bay—Furnished three-room suite, with bath, sleeping balcony. Nothing nicer in the city. A real home. Phone 2790.

BROADWAY Apartments Superior (near Parliament Buildings) — Attractive, modern, furnished suites.

COOPER Apartments, 271 Michigan—Well-furnished 5-room suites, redecorated, gas, fireplace; garage.

COMFORTABLE 3-room suite, furnished, with gas, close to town, $51 per month. Hind Apartments. Two 2-room suites at $7.50 and $11.50, Baltimore Apartments. Victoria Realty Co., 519-17 Central Bldg. Phone 3055.

CARLTON—Tourist furnished suites; central; week, month. 711 Pandora. 0638O.

CYN-DO-MYR Apartments—Largest and best furnished apartments in the city; 428 Michigan Street.

FIELD APARTMENTS—Furnished suites to rent by the week or month. Phone 1555O.

FURNISHED and unfurnished two-room suites; four-room flat, unfurnished. 1121 Fort.

FOR Rent—Furnished 2-room suite; also single housekeeping rooms. 575 Michigan Street. Phone 6350X.

NEW BEVERLEY BUILDING
724 Yates Street

IT IS REALLY NICE to live in APARTMENTS and SINGLE ROOMS with the latest modern conveniences supplied free.
We invite every one that is looking for permanent quarters to come and let us show you our lovely rooms. It will be a pleasure to us. Our tenants say, as soon as people find out what a STRICTLY FIRST-CLASS place we have, with such low rents, including elevator, hot water, gas in room, elec. light, with everything so clean and nice, that we will soon have a waiting list. Come up. Managed by Jas. A. Griffith.

LOWER floor of modern house, furnished. 115 Government Street. Phone 5572L.

MODERN flat, self-contained, partly furnished; close in, overlooking sea; $20, gas. Phone 7774L.

MORRISON Apartments, corner Hilda and Chester, Fairfield—Large suite, furnished; also smaller.

RITZ HOTEL, 710 Fort—Two and four-roomed fully modern suites, furnished or unfurnished; central; elevator. Phone 51.

SAVOY Mansions—Furnished and unfurnished suite. Phone 1251.

ST. HELEN'S Apartments, 225 Courtney St. (opposite Cathedral). Housekeeping rooms, single and en suite; bedrooms. Phone 6601O.

THE KENSINGTON, 510½ Pandora Ave. Furnished suite for rent; adults only. Phone 5405O.

921½ FORT ST.—2 outside flats, each containing bedroom, living-room, kitchen (with gas range), bathroom and cupboard; and one flat of one room, kitchen and bathroom. Apply P. R. Brown & Sons, 1115 Broad St.

WANTED TO RENT—FLATS AND APARTMENTS 22

WANTED—Single apartment near car and in town; must be clean. Phone 4570L.

TO RENT—HOUSES 23

ESQUIMALT—"The Firs," 457 Lampson Street; possession 1st Sept.; ten-room modern house, garage; one acre, fine lawn, good garden; near golf links and sea; rent $40. T. H. Slater, 511 Union Bank Building.

FOR Rent—5-room modern residence, best location; gas, furnace fireplaces, garage, $40 month. D. H. Bale. Phone 1140.

FURNISHED and unfurnished houses. F. F. Higgs, 300 Pemberton Bldg.

FOR Rent—2 cottages on Highview; splendid view of surroundings; in good condition; $10 per month each. Danford's Limited, 324 Pemberton Bldg. Phone 4042.

FOR Rent—2-story house, $15 per month. Yates Street, near Cook. Thos. Plimley, Ltd.

MODERN, 9-room house, Oak Bay, $20. Modern, 5 rooms, near Arena, $17.50. Modern 6-room house, near Jubilee Hospital, $30.50. H. Amphlett, 512 Union Bk. Bldg. Phone 5000.

SEVEN rooms, 5 bedrooms, 2 open fireplaces, newly decorated, $39. 7 rooms, 2 sleeping balconies, conservatory: North Quadra; $29. Apply J. N. Holland, 200 Pemberton Bldg.

TO Rent—512 Collinson St., 5 minutes' walk from town, $25 per month, unfurnished, chicken run and fruit trees. Apply Mrs. McKitrick, c/o Mrs. Cusner, Shawnigan Lake, V.I.

TO Rent—9-roomed bungalow, cement basement, open fireplace, and garage. Vacant Sept. 1. Gorge Rd. district. Phone 1208.

5-ROOMED cottage, cement basement; all conveniences, fresh kalsomined; $17 month; garage. Phone 2015.

4-ROOMED bungalow, near the George Jay School; bath and toilet; rent $12.50 per month. Robert Grubb & Son, Mahon Block, 1112 Government Street.

4-ROOMED cottage to rent—Modern, cheap. Apply after 2:00 o'clock. 1249 Finlayson.

1269 MONTROSE—Modern, concrete block house, 6 rms., high, lovely view, close to car, $37; 1513 Pembroke—4 rms., $52; 2152 Fifth—8 rms., $20; 1065 Hillside, 6 rms., $30. J. B. LOVSEY, 204 Sayward Blk. Phone 554.

6 CLEAN, bright rooms, rent $18, including water. Apply 414 Hillside Ave. Phone 2283L.

WANTED TO RENT—HOUSES 24

A MODERN five-room bungalow lease one year. Give rent and location. Box 7478, Colonist.

5 6-ROOMED house or bungalow, Oct. 1; near sea, school, car. Careful tenants, permanent, good locality. Rent $15 to $25. Apply Box 7411, Colonist.

WANTED TO RENT—FURNISHED HOUSES 25

COUPLE want small furnished or partly furnished house, near water and car, six months or longer, Esquimalt if possible, immediate possession. Box 7470, Colonist.

WANTED—Furnished house from about Oct. first or fifteenth, 4 or 5 rooms. Furniture must be in good condition and include linen and silver. Rental must be reasonable. No children. Apply, stating rental, to Box 7374, Colonist.

TO RENT—FURNISHED HOUSES 20

A 6-ROOMED, furnished, modern; laundry tubs, furnace, garage; $55; block from car, school and sea. 2404 Lincoln Avenue, Willows Beach.

FOR Rent—Furnished bungalow, 3 rooms, pantry, basement; ¼ acre lot; very clean; close to car and jitney. Phone 2628R.

FURNISHED three-roomed cottage, modern, also Winter quarters. Phone 7250. Foul Bay.

HOUSES, furnished and unfurnished, for rent and for sale on easy terms. Fred M. Russell, 1012 Broad St. Phone 4532.

MODERN five-room bungalow, near Normal School; fully furnished, linen, silver and piano, for six months, $45. Very attractive five-room bungalow, fully furnished, Oak Bay, hot water heating, $45. Modern 9-room bungalow, close in, well furnished, garage; $45. Modern 4-room cottage, Fairfield, partly furnished, $30. H. Amphlett, 512 Union Bk. Bldg. Phone 5000.

TO Rent—Fully modern five-roomed furnished bungalow in first-class condition; large chicken house and garden; $30. 1387 Bay St. Phone 4254L.

TO Let, furnished—9-room bungalow, 8 months, from October; facing sea; rent $90; no children. Phone 7585Y.

$26 MONTH—Pleasant well furnished cottage; also comfortably furnished flat, ground floor, $14. Phone 4285L. Call 2604 Roseberry Avenue, corner Haultain.

POULTRY AND LIVESTOCK 27

POULTRY & SUPPLIES

BUY milk-fed poultry and eggs from our own farm, or Public Market. Seaview Poultry Farm, 422 Dallas Road. Phone 5880. "A trial will convince you."

EGGS—Our stock is guaranteed properly candled and graded. Those who purchased last market day were satisfied. Extras are really extras. Try them. Prices right at Stall 15, Public Market. Alexander Linn, Proprietor.

FOR Sale—2 dozen Plymouth Rock pullets. May hatch; good laying strain. 17-Mile House, Sooke Road, R.R. No. 2.

BOILING FOWL SPECIAL
FRIDAY AND SATURDAY
FRESH killed boiling fowls from 20c per lb. Fine selection of roasting chickens and broilers.
200 early hatched Wyandotte and Leghorn Pullets.
JOHN DAY
Government Street Market and Main Entrance Stall, City Market
Phone 1955

WANTED—Fat fowl and chickens for killing. H. W. Bentley, 1900 Ryan. Phone 2945X.

200 WYANDOTTE and Rhode Island hens and chicks. Phone 3525R. 2147 Oak Bay Avenue.

LIVESTOCK

FIVE months' old Toggenburg nanny goat for sale cheap. Phone 5897Y.

FOR Sale—Purebred Hampshire ram, or will exchange for Hampshire of equal value. W. Bulman, Beaver Point, B.C.

FOR Sale, at 1401 Woodland Road, the best driver and saddle mare in Victoria. L. Tabo.

FOR Sale—2 Jersey cows, both fresh this month; one first calf, one second calf; rich milkers and Government tested. Apply E. P. Johnston. Phone Keating 13F.

2 REGISTERED Toggenburg and 1 Saanen milk goats for sale cheap. Drury Madrona Poultry Farm, Gordon Head Road.

DOGS AND CATS

PEDIGREED shepherd police dogs and Alsatian wolf dogs for sale—Male and female puppies. Sire Speedway Wolf, A.K.C., S.B. 262052; Dam Countess Caprice, A.K.C., 414054. These pups are wolf gray, and black and gold, and their blood lines are the famous Starkenburg, Brunnesahnf, Alpeniuft, Ukermark, Boll, etc. Can be seen by appointment. Speirs Thomson, 5590 Elm St., Vancouver, B.C.

PERSIAN cats at stud—"Golden Glow," white, eyes golden; "Bimbo," orange tabby. Inglenook Cattery, Mrs. Waddell, 3340 Maplewood Rd., R.R. 4.

REGISTERED Pomeranians and Persian kittens. Sunset Kennels, 2012 Belmont Ave. Phone 2529Y.

WANTED at once—Cat for foster-mother. 945 Simcoe. Phone 2246R.

MISCELLANEOUS

WANTED to buy wagons, drays, buggies, light and heavy harness. Apply Lincoln Rooms. Phone 6571O.

AUTOMOBILES 28

CARTIER HAS IT

1918 OVERLAND touring, model 95, in really fine order; has 4 new tires and ready for a season's hard running $300
1921 OVERLAND touring, running fine, $575
1922 CHEVROLET touring, in dandy condition $550
1920 McLAUGHLIN Six touring, snap, $450
1920 McLAUGHLIN 7-pass. touring $675
1917 CHEVROLET touring $355

Easy terms, if desired, on any car.
CARTIER BROTHERS
724 Johnson Street Phone 9227

AUTOS WANTED at RENNIESERVICE. I will pay spot cash for your car. Hurry, as we need four or five right away at 1717 COOK STREET.
ALSO MANY CARS FOR SALE.

ARE You Satisfied With Your Repair Bills? Experienced mechanic will do your repair work by contract or by the hour. Any work from changing a spark plug to a complete overhaul.
Phone 7259. Mr. Hugh.

BABY Grand Chev. ton truck, first-class condition, new tires, $309. 5½-ton Giant, good condition; make first-class logging truck; cheap. Cameron Motor Co., 514 Fort. Phone 4062.

BRAND new 1924 Star Special. Owner leaving town. What offers? Box 7392, Colonist.

COUPE, sacrifice, cost $5,400 and only run about 3,000 miles; must sell. Phone 5525X.

DAVE ATKINSON GARAGE—Open from 8 a.m. to 5 p.m. Corner Collinson and Vancouver Streets. Phone 502; night phone 5817R.

FEDERAL TRUCKS—Cameron Motor Co., local distributors, 940 Fort St. Phone 4750.

FOR Sale—Late model 9-passenger Ford, with Delco ignition. Will exchange for larger car, late model. Phone 7978R1, or call at Maywood Garage, Dapplin Road.

FOR Sale—Dodge car, in perfect condition, good paint; cheap for cash. Phone 5770L.

FOR Sale—Ford truck, ½-card body. Maxwell truck with top. Both good condition. 406 Bay Street.

FORD LIGHT DELIVERY, with starter. This car is all ready for real work $275

REVERCOMB MOTORS, LTD.
FORD DEALERS
925 Yates Street Phone 270

LET us quote you on any repair work you contemplate for your car.
Our prices are right.
LILLIE'S GARAGE Phone 203

MULLARD'S GARAGE, Shelbourne Street
REPAIRS
Gas, Oil, Tires, etc.
Genuine Ford Parts
Phone 422

McLAUGHLIN Master Six, in fine condition. A thoroughly satisfactory, economical car at a bargain.

CHALMERS Six, just overhauled and repainted. The price set on it makes it an exceptionally good buy.

BABY GRAND CHEVROLET. Owner has instructed us to sell, as he is leaving the city. Its a bargain, and we have arranged so that we could take your old car in trade.

Also Ford, Chevrolet, Overland "90," Gray-Dort, etc.
All On Easy Terms.

H. A. DAVIE, LTD.
McLaughlin-Buick Agency
200 Yates Street Phone 6900
Have You Tried the 1929 McLaughlin?

OVERLAND, 1916 model, just been painted and thoroughly overhauled; new top, good tires and upholstery in A1 condition. A snap at $300. Peiser's Garage, 753 Discovery. Phone 7444.

ONE 1922 McLAUGHLIN, with two hundred dollars of extras, newly painted, first-class condition. Snap at $1,175, cash or terms.
One 1924 McLAUGHLIN. Everything in way of extras on this car. Only gone five thousand miles. Snap, $2,000, cash or terms. Apply Douglas Mackay & Co., 10 Arcade Bldg. Phone 617.

AUTOMOBILES 28 (Continued)

SNAPS FOR TODAY
TERMS ARRANGED

$285—1920 FORD TOURING; new tires.
$150—1912 FORD TOURING; 2 new tires.
$125—FORD TOURING, running fine.
$135—FORD TOURING; all ready for work.
$325—1921 FORD ROADSTER; extra good shape.
$185—1920 CHEVROLET BUG; self-starter, etc.

EASY TERMS ARRANGED

MASTERS MOTOR CO., LTD.
519 Yates Street (corner of Quadra Street)
Phone 272

OVERLAND 59 for immediate sale, owner having left for England, $290 cash. No dealers. Apply C. A. Hartley, Lake Hill, Victoria. Phone Gordon Head 19F.

REMOVE that carbon economically by using our Carbon Remover. Special, 40c and 50c per tin. Jameson Motors, Ltd., 740 Broughton Street.

WE have several exceptionally good buys in Ford touring cars, many of which have been used only a few months. Do not miss this opportunity to obtain a car at a real bargain price. Call in and let us show you what we have to offer.
PRICES FROM $200 TO $600.
Easy Terms.
NATIONAL MOTOR CO.
VICTORIA'S OLDEST FORD DEALERS
821 Yates Street Phone 4900

WILLING to Lose Money! 5-pass. Baby Grand, fully equipped, latest model; cost $1,559 net; private use only. Will give written guarantee or money refunded. Price, whatever you think it's worth. Don't be afraid to make an offer. 103 Wellington Avenue, Fairfield. Phone 2895L.

FORD SEDAN, almost new; 5 new cord tires, at $600
1921 HUDSON Sport, in perfect condition, at $1150
1920 DODGE touring, in the best of shape, at $650
1918 McLAUGHLIN "4." See this one at only $450
1918 FORD touring, in good order. A gift at $150
Many Others.
TAIT & McRAE
Phone 1633 933 Yates Street

SNAPS IN USED CARS
1915 FORD, with generator and battery for lights; good tires $250
FORD DELIVERY $150
McLAUGHLIN Big Six $475
RUSSELL-KNIGHT $550
5-PASSENGER HUPP $75

USED PARTS for Studebaker, Ford, Chevrolet, Stoddart-Dayton, Hupmobile, McLaughlin "10" and Hudson.
[illegible] GARAGE
View and Vancouver Streets Phone 3770

VULCANIZING
Retreads Guaranteed 5,000 Miles.
Agent Dominion Tires and Tubes.
A. D. MacLEOD
755 View Street Phone 1577

Ford 1917 Touring, Atwater-Kent ignition. Only $150
Ford 1917, good shape, body cut to make bed 120
Ford 1921 Coupelet, extra good shape, just overhauled throughout and newly painted 375
Light Six McLaughlin, 1912 model 200
Small four-cylinder motor, with electric starting and lighting units 50
Light trailer, solid tires 15
Parts of All Kinds at Painless Prices.
W. FRANK CAMERON WRECKING CO.
945 View Street Phone 1502

USED CARS OF MERIT
CHEVROLET COUPE $475
CHEVROLET COUPE $580
DODGE TOURING $400
FORD SEDAN $775
McLAUGHLIN SIX $550
STUDEBAKER, 1922 .... $1,500
PACKARD TOURING, 1922 .... $2,700
PACKARD SPORT ROADSTER $1,755

Liberal Terms Arranged.
THOS. PLIMLEY, LTD.
Broughton St. Victoria, B.C.
Phone 697

JUST THESE THREE LEFT AT OUR SACRIFICE PRICES
CADILLAC EIGHT, in fine shape, and delivering exceptional power $700
HUDSON SUPER-SIX, 7-pass. The biggest bargain in town $575
GRAY-DORT TOURING, undergoing overhaul $375
A. W. CARTER
615 Courtney Telephone 545
Hudson Super-Six and Essex Motor Cars

1920 CHEVROLET for sale, newly painted and overhauled, in perfect condition. This is a bargain. Phone 755X.

HUPMOBILE SEDAN
1923 MODEL. Driven 2,000 miles. Good as new. The best buy in closed cars in the city.
CONSOLIDATED MOTORS (VICTORIA), LTD.
252 Yates Street Phone 2179

JEWETT, 1925 model $1250
OVERLAND "90" $425
7-PASSENGER STUDEBAKER, late model $1050
1924 DODGE touring; run less than 900 miles.
EVE BROTHERS
Paige and Jewett Distributors
925 View Street Phones 2992 and 5451X

USED CAR SALE
SPECIAL INDUCEMENTS
Small Cash Payment; Easy Terms; Guarantee; No Term Charge
CALL AND SEE OUR USED CAR STOCK OR PHONE US
BEGG MOTOR COMPANY, LTD.
227 View Street Phones 2958-2959

USED CAR VALUES
$600—DODGE BROTHERS TOURING CAR.
$375—OVERLAND FOUR TOURING.
$700—McLAUGHLIN 7-PASSENGER TOURING.
$375—CHEVROLET DELIVERY.
A. E. HUMPHRIES MOTORS, LTD.
Phone 479. Cor. View and Vancouver Sts.

THREE SPECIAL VALUES
1921 McLAUGHLIN Special Touring, in first-class order, fully equipped, for only $700
1921 BABY GRAND CHEVROLET SEDAN. Guaranteed in first-class condition. Snap at $985
1921 STUDEBAKER SPECIAL SIX TOURING, with new car guarantee, fully equipped, for $985
JAMESON MOTORS, LTD.
740 Broughton Street
Phone 2246

1915 AMERICAN "6," 5-passenger, Sport model, in perfect condition, good tires, starter; ready for the road; $475. Apply 819 Courtney Street.

A Mart for Busy Readers—House and Business Property for Sale and Exchange

AUTOMOBILES 28
(Continued)

1924 CHEVROLET touring, privately owned, good as new. Phone 1001L.

1912 HUDSON, good condition. Will sacrifice quick sale. Phone 2732.

CYCLES AND MOTORCYCLES 29

BOY'S bicycle, $13.50; gent's Perfect, $17.50; Massey 22-in., $20.50. Victory Cycle Works, 581 Johnson Street.

LADY'S bicycle for sale, cheap. Apply A. J. Whitfield, shoemaker, 552 Johnson Street, White Lunch Building. Phone 5420L3.

SCHOOL OPENS SOON—
You will always be on time if you ride one of our guaranteed bicycles. Really good second-hand bicycles, worth investigating.
Girl's "Indian" bicycle, 22-in. frame..$32.00
Boy's "Victor" bicycle, 22-in. frame..$21.00
Gent's "Raleigh" bicycle, 3 speeds.....$32.50
PLIMLEY & RITCHIE, LTD.
611 View St. and 1113½ Broad St. Phone 1707
"Where the Other Fellows Deal"

TWO-SPEED Twin Indian, disc wheels; snap. 1903 Scout. Four-cylinder Henderson, first-class shape. Easy terms. R. Shanks & Sons, 932 Yates Street.

2-SPEED Indian motorcycle, excellent running order, $85. Call after 5 p.m., 773 Hillside Avenue.

LOST AND FOUND 32

LOST—Black beaded bag at Exhibition grounds, containing gold watch and small change. Please phone 3430R1.

LOST—Brown fox terrier, short tail. Finder please phone 5010L1.

LOST—A number of hundred dollar bills, folded twice, possibly at Butchart's Gardens or Royal Athletic Football Grounds, on Wednesday. Finder suitably rewarded. Reply to Box 7201, Colonist.

LOST on Wednesday, about 1:15 p.m., a blue and white check silk scarf on Michigan St., between Govt. and Alma Place. Finder please phone 914Y.

HOTEL DIRECTORY 33

ALBANY HOTEL, for comfort. Opposite Bank of Commerce, Government St.

FAIRFIELD HOTEL—Rooms by the day, week or month. Opposite City Hall. Phone 0202O.

BUSINESS OPPORTUNITIES 34

CIRCULAR postcards, including postage, 100 for $2.30; following hundreds, $1.00. Newton Advertising Agency, 24 Winch Bldg.

CIGAR Stand for sale. Inquire 1207 Government Street.

FOR Sale—A first-class grocery business, up-Island city. Excellent location. About $2,200.00 will take it. Good reasons for selling. Don't inquire unless you mean business. Full particulars from Box No. 7474, Colonist office.

FOR Sale—Store in first-class location, doing splendid community business. Owner going East will accept $1,875 cash for quick sale. F. F. Higgs, 200 Pemberton Bldg.

FOR Sale—Well established retail grocery business, excellent location; monthly turnover $2,000, practically all cash. Business can be easily extended. Store and dwelling combined. Price, including stock and equipment, $9,300. Excellent profit-maker. Leeming Bros., Ltd., 304 Pemberton Bldg.

GREAT Bargain — Old-established dry goods business. Ill-health cause of sale. Will take car as part payment. 2207 Oak Bay Avenue, Victoria, B.C.

GROCERY snap, about $1,500; good living; low rent. Box 7403, Colonist.

N.E. CORNER Finlayson Avenue and Fifth Street—Almost new store, 20x30, lot 51x133, being grocery store fitted with shelves, awning, and butcher store; light and water. A good business corner. Total price, $1,920. Improvement tax paid out. Victoria Realty Co., Central Bldg. Phone 3026. Sole agents.

PARTNER or director, with $3,000 to $5,000, wanted in established Electrical and Radio Engineering Company, with important Specialties. This is an unusual opportunity for associating with a high-class business under Old Country trained management. Apply in first instance, Box 7324, Colonist.

WANTED TO PURCHASE—A small business (under $2,000). Would consider a rooming house proposition. Particulars care of Box 7431, Colonist.

ALL KINDS OF BUSINESS CHANCES
WM. W. GARVIN, Port Angeles, Wash. The liveliest town in the state.
Established 1903.

"Advertising is to business as steam is to machinery."

"IS IT MADE IN B.C.?"

That is the question to ask your dealer the next time you buy. Every dollar expended in the purchase of goods made outside the Province of B.C. reduces the wealth of this Province by just the amount of that purchase. Many people not knowing that a certain article is available in B.C. purchase outside, and thereby decrease the demand for labor and the wealth of the Province. Supporting home industry means you receive both the goods and the money.

NEWTON ADVERTISING AGENCY.
Advertising Writers and Advertising Contractors
Multigraph and Mimeograph Circular Letters and Postcards. Addressing. Mailing. Rates Quoted for Local, Dominion and Foreign Publications.
Suite 24, Winch Bldg. Phone 1915

BOATS AND LAUNCHES 36

FOR Sale or charter, September 1—30-ft. cabin cruiser. Box 7453, Colonist.

FOR Sale—New cabin launch hull; also 8-h.p., 4-cycle Wolverine engine. Phone 3440L.

FOR Sale—21-foot launch, 4-cylinder Northway engine; 10 m. per h.; fully equipped. Strathcona Lodge, Shawnigan Lake.

FOR Sale—Evinrude motor, late model, magneto. Apply Tyre Shop, 1112 Blanshard.

BUSINESS DIRECTORY 37

AUTO RADIATORS AND FENDERS

AUTO Radiator and Fender Specialists. Workmanship that cannot be excelled. BURGESS BROS. 2901 Government Street Phone 2287

BRICK AND CEMENT

BRICKWORK, concrete, etc.; boiler settings specialty. D. W. Burnett. 3168.

CHIMNEYS, mantels, boiler work, cement work. Horspool, 363 Davida Ave. Gorge.

BUILDING MATERIAL

"LAMATCO," 3-ply panelling, beaver board, roofing and building paper; glass of every description; old mirrors resilvered. Wm. O'Neill Co. (Victoria), Ltd. Phone 2107. 561 Yates Street.

BUILDERS AND CARPENTERS

ANYTHING in building or repairs. Phone 1798. Roofing a specialty. T. Thirkell.

BOOKS

JOHN T. DEAVILLE, Prop. B. C. Book Exchange, library, 716 Government St. Phone 1737.

CARPET CLEANING

Island Window and Carpet Cleaning Co. 917 Fort St. W. H. Hughes Phone 3415. Largest and most modern plant in city. Hamilton-Beach or shampoo. Alterations, repairs, relaying, sizing, etc. Estimates free. Vacuums for rent.

DRYGOODS—WHOLESALE

WHOLESALE DRYGOODS—Turner, Beeton & Co., Ltd., wholesale drygoods importers and manufacturers. Men's furnishings, tents, "Big Horn" Brand Shirts, Overalls. Mail orders attended to.

DYEING

YOUR VERY BEST RUGS—You're afraid to send Oriental rugs to the cleaners! Why, there's nothing to be afraid of when you send them to the City Dye Works, because they will come back to you like new, absolutely unharmed. Telephone 78.

BUSINESS DIRECTORY 37
(Continued)

ENGRAVING

GENERAL engraver, stencil cutter and seal engraver. Geo. Crowther, Green Block, 1216 Broad Street, opposite Colonist.

EXPRESS AND TEAMING

BLACK soil. All kinds of hauling done. Vancouver Island Trucking Co., Ltd. Phone 0304.

DRAYMAN — Joseph Heaney, office at 1205 Wharf Street. Phone 171.

MOVE your furniture by motor or team; quick and reliable service. Entrust to J. D. Williams. Phone 370.

EMBOSSED STATIONERY

PRIVATE STATIONERY embossed in any design or color. The Colonist Printing Company, Limited.

FURNACE REPAIRS

FURNACES, stoves, heaters repaired; coils made and connected. Lloyd & Sons. Phone 1044.

FIRE INSURANCE

J. R. SAUNDERS, Automobile and Fire Insurance, 1006 Langley Street, Phone 1170.

FURNITURE MOVING

ABOUT furniture moving, packing, shipping or storage, see Jeeves & Lamb Transfer Co. Forwarding and distributing. Cut rates on freight to Eastern points. Office phone 1667. 727 Pandora Avenue.

GLASS

BROKEN windows, leaded glass repaired. H. Burns, 1212 Davie. Phone 5977R.

GUNSMITH

GUNS repaired and overhauled; re-stocking a specialty. A. E. Price, phone 7643L0.

JAMES GREEN, 1313 Government Street. Phone 1734. We make gun stocks, or bend them to fit. Barrels bored, straightened, browned and blued. First-class guns bought and sold.

LITHOGRAPHING

LITHOGRAPHING — Lithographing, engraving and embossing. Nothing too large and nothing too small. Your stationery is your advance agent. Our work is unequalled west of Toronto. The Colonist Printing & Publishing Co., Ltd.

OXY-ACETYLENE WELDING

CAST iron, brass, steel and aluminum welding. H. Edwards, 620 Courtney St.

PAINTING AND PAPERHANGING

EXPERT roof repairing, painting, kalsomining. Estimates free. C. V. Laycock. Phone 080.

"LET BROOK DO IT"—Painting, paperhanging, kalsomining, glass and repairs. Phone 5162.

PLASTERING AND CEMENT WORK

J. ALLEN, Plasterer—Estimates given on plain and ornamental plastering, cement work, repairing, etc. Phone 0226. 1553 Beach Drive.

PATENTS

PATENTS, trade marks, designs, copyrights. Fetherstonhaugh & Co., the old-established firm of patent attorneys. Offices, 1020 Rogers Building, Vancouver, B.C.

T. L. BOYDEN, M.I.M.E., registered patent attorney, 612 View Street. Phone 616.

PLUMBING, ETC.

J. T. BRADEN Phone 461. Plumbing and Heating, 1424 Blanshard St.

R. SMITH, Oak Bay Plumber, 727 Transit Road. Phone 5302.

PRINTING

WHY send your printing orders East, when you can get them done better, quicker, and at the same price at The Colonist Printing Department?

PUBLIC STENOGRAPHER

MISS M. UNWIN, deputy official stenographer, 921 Bastion St. Verbatim reports, etc. Phone 2711; res. 3124L1.

MISS PIKE, 311 Jones Bldg. Work strictly confidential. Phones 4800 and 7808R.

TYPEWRITERS

TYPEWRITERS, new and second-hand. Repairs, rentals, ribbons for all machines. United Typewriter Co., Ltd., 700 Fort Street, Victoria. Phone 4798.

TAILORING

LADIES' and Gents' Tailoring. W. A. SPRINKLING, 637 Fort. Phone 4806.

WINDOW CLEANING

ISLAND WINDOW & CARPET CLEANING CO., 917 Fort Street Phone 3812
"The Pioneer Firm"
Hardwood floors waxed and polished by electric machine. W. H. Hughes, Proprietor

VETERANS Window Cleaners. We do good work. Phone 1385. R. Crawshaw.

PROFESSIONAL DIRECTORY

BARRISTERS

DUNLOP & FOOT
Barristers, Solicitors, Notaries, Etc.
Members of NOVA SCOTIA, MANITOBA, ALBERTA and B.C. BARS
610-28 Sayward Bldg., Victoria, B.C. Phone 310

DENTISTS

DR. LEWIS HALL—Jewell Block, corner Yates and Douglas Streets.

CHIROPRACTORS

CHAS. A. and ESTELLA KELLEY, 610 Sayward Bldg. Phones 0140 and 2074.

CHIROPRACTOR — Elizabeth Dwight. Consultation free. Phone 7403, 0440Y. 220 Pemberton Bldg.

H. H. LIVSEY, chiropractor specialist. Consultation and spinal analysis free. 312-8 Pemberton Bldg. Phone 0361.

L. G. ADAMS, chiropractor, 510-13 Sayward Blk. Phones: Office 220, residence 1304R.

ELECTRO-THERAPEUTICS

SAMUEL P. MILLER, X-Ray and Electro-Therapeutic treatments. 307 Campbell Bldg. Phone 766.

HYDRO-ELECTRO THERAPY

MASSAGE, Medicated Elimination Baths, Violet Ray, etc. Espley-Dawn, 02-03 Surrey Block; Phone 4326.

NURSING HOME

COMFORTABLE Nursing Home, garden and shade trees, for invalids. Graduate nurses. Moderate terms. 1507 Fernwood Road. Phone 0000.

REST home for semi-invalids or convalescents. Trained nurse. Recommended. Phone 4373L.

OSTEOPATHIC PHYSICIAN

DR. V. B. TAYLOR—Specializing in Osteopathy, first and foremost method of drugless healing. 404 Pemberton Bldg. Phone 2844.

PHYSICIANS AND SURGEONS

DR. J. DUNLAP, women's diseases specialist. European hospital experience. 617 Walker Bldg., Second and University, Seattle, Wash.

SWEDISH MASSAGE

SWEDISH massage, mechanical therapeutics, radiant heat, electricity. Hours 10-5 and 7:00-8:30 p.m. Phone 2404, 0210L. G. Bjarnafelt, S.M., 210-17 Pemberton Blk.

HOUSES FOR SALE 39

A REAL modern up-to-the-minute bungalow at about half its cost. 5 rooms, bay windows. Lumber, hardware and plumbing material all first-class. Rooms large and lofty. 3-piece bathroom fixtures. Full cement basement, with modern furnace for heating. Stands on nice lot in fruit and vegetables, with plum, pear, apple and cherry trees; close to car and bus, in the Burnside district, on city limits. Taxes less than $7. This home and lot cost $3,500. Owner leaving the city instructs us to sell for $1,700. A real snap. Crown Realty & Investment Co., Imperial Bank Bldg.

BUNGALOW, close to Burnside School; 4 rooms, concrete foundations, full basement. Price $3030, cash $200, balance arranged.

BUNGALOW, Burnside way; 3 rooms, cement basement, bath and toilet; large lot, 60 by 218, fruits; garage, etc. Price includes all furniture, ready to step in. Only $2,750, on terms.

GORGE—A cosy, neat bungalow; 4 rooms, modern, and two large lots in orchard and small fruits; garage. Price $3,150.
CROSS & CO.
Belmont House Opposite Postoffice

HOUSES FOR SALE 39
(Continued)

OWNER LEFT TOWN
MUST SELL IMMEDIATELY
FOUR ROOMS, FURNISHED; PRICE $1,300
$300 Cash Will Give You the Keys

CLOVERDALE DISTRICT, within a few minutes' walk of the street car or Lake Hill bus service—We have to offer this four-roomed modern bungalow at the price of $1,300, on very easy terms. It contains entrance hall; living-room with large brick open fireplace; two bedrooms, each with clothes closet; separate bathroom and toilet; kitchen and pantry with built-in bins, cupboards, etc. Concrete foundation, full-sized basement; garage and chicken house. Two large lots. Taxes only $13 per year.

For further particulars and appointment to view, apply
P. R. BROWN & SONS
1112 Broad Street Phone 1076

BEAUTIFULLY furnished or unfurnished 10-room house. Sacrifice. Phone 7242X. 902 Hibben-Bone Bldg.

FAIRFIELD DISTRICT
Just Off Linden Avenue (Close In)
CHOICE 6-roomed house, with all large rooms; furnace, cement basement. Full size lot. Immediate possession given.
PRICE ($1,000 Cash Down), $3,800.
For full particulars apply at office.
H. G. DALBY & CO.
634 View (opposite Spencer's)

CLIENT leaving the city instructs us to sell his modern 6-room semi-bungalow. The place is in first-class condition, newly painted, fine basement; city water, light and phone. Stands in ¼ acre. 10 minutes' walk from Cloverdale terminus. A snap at $3,000. Crown Realty & Investment Co.

CONVENIENT 7-roomed home in Oak Bay's best school district; 3-piece bathroom, pipeless furnace, porcelain wash tubs and toilet in basement. 2 lots, tennis lawn and fruit trees. $4,000. Apply Owner, 2224 McNeill Avenue (off St. Patrick Street).

EXTRA large 4-room bungalow—Must be sold in 10 days—Living-room and dining-room combined over 18 feet long; extra large, wide hallway; two good-sized bedrooms, with deep wardrobes; bright kitchen, pass pantry; large 3-piece bathroom; high, full basement. Big lot. Burnside section. All for $1,350, on terms.
VICTORIA REALTY CO.
312-17 Central Bldg. Phone 3026

WATERFRONT HOME
EXCELLENT large lot, fenced, good soil, shade and fruit trees; splendid water supply piped to garden. Comfortable cottage, garage and boathouse. A quantity of furniture and boat. Good bathing beach. Price $3,000, on reasonable terms.
A. S. BARTON WISE & CO., LTD.
111 Pemberton Bldg. Phone 2301

FINE home and approximately one acre of ground, all cultivated; orchard, small fruits, etc. Price reduced to $7,000. Owner wishes close-in residence in exchange.
Further particulars:
A. A. MEHAREY
408-9 Sayward Block, 1207 Douglas Street

FOR Sale, Sacrifice—House and lot, 313 Collinson Street; five minutes' walk from town. Barns, chicken runs, fruit trees, etc.; lot 60x120. Owner left town. What offers? Write H. F. Bird, 3226 Point Grey Road, Vancouver, B.C.

FOR Sale by Owner—Modern seven-room semi-bungalow, near school, car; 344 Irving Road, Foul Bay; in first-class condition, no outlay; hardwood floors, furnace, electric range, with constant water heater, and garden of nearly ½ acre; large garage; fowl house. A really good home. Phone 4104R.

FOR Sale—A nice home of five rooms, modern, near Beacon Hill and sea. $300 down, balance as rent. Box 7420, Colonist.

FOR Sale by Owner—House, four rooms, cement basement; just outside city limits, Cedar Hill Road. Low taxes. Phone 1118L.

GOOD 4-room plastered house; 1¼ acres waterfront; $1,350. Box 7410, Colonist.

HOUSES built on instalment plan. Modern homes for sale on easy terms.
D. H. BALE, Contractor.
Fort and Stadacona Phone 1140

NEAR GOVERNMENT HOUSE
IN this much favored locality we have a handsome seven-room semi-bungalow, set in a beautiful garden, with view of sea and mountains and plenty of sunlight. On the ground floor is large entrance hall with stairway, reception-room and dining-room with fireplace, all floored with oak; study with fireplace; large bedroom, linen closet; bathroom with separate toilet; pantry and kitchen. Upstairs are two good-sized bedrooms. There is a full concrete basement, with splendid furnace and laundry tubs. The plan of the house is quite unique, the construction is away above the ordinary; the design and finish of woodwork is the very best. Above all, the house has been kept in the finest condition, and it will be a genuine pleasure to show this property to a buyer of taste and discrimination. Included with the house are blinds, electric fixtures, range, curtains and floor coverings. Not being given away, but the price represents wonderful value.
Buy Now While Prices Are Low.
GILLESPIE, HART & TODD, LTD.
Real Estate, Insurance, Bonds
711 Fort Street

NEW 4-room modern stucco bungalow, with garage, $3,300. Small payment down, bal. like rent. 2343 Vancouver St.

NEW 7-roomed modern California bungalow. Just the place you are looking for. Half acre, oaks, fruit trees; near Normal and University School. Owner, 1003 Ernest Avenue; No. 10 car.

NEW STUCCO BUNGALOW
OAK BAY
SITUATED close to beach, with open view of sea—Brand new modern bungalow; large living-room, nicely panelled, open fireplace; entrance hall to all rooms. Two good bedrooms, nice bathroom; Dutch kitchen, finished in white enamel. Full cement basement.
PRICE $3,100.

CLOSE-IN BUNGALOW
JUST off Hillside—Modern bungalow of five rooms, all in good shape; double living and dining-rooms, built-in buffet, bookcase, etc., open fireplace; good three-piece bathroom; two bedrooms; kitchen and separate pantry. Full cement basement, piped for furnace. Good garden, some fruit trees, lawn, shrubs and ornamental trees, etc.
PRICE $3,350.
HEISTERMAN, FORMAN & CO.
Phone 55 608 View Street

SNAP—Shack for sale, in good condition, with Summer room attached; size 10 ft. by 12 ft. Lot 50 by 150. Stone wall and garage gates, 9 minutes from car and 2 from jitney. Cash $000. Terms $430. Apply Box 7300, Colonist.

CHOICE COUNTRY HOMES
Close to Victoria with all city conveniences.
SEVEN-room house, over three acres of choice land, laid out in orchard, garden, tennis lawn, croquet lawn, fine shade trees. Price $6,500.
EIGHT-room house, nearly five acres of good land, for $6,500.
J. GREENWOOD
1326 Government Street

THE Best Yet—New bungalow; 4 large rooms; ¼ mile circle; inside connection with solid cement basement, 7½ foot high; cement paths, large lot. Owner out of work and commands us to reduce it from $2,750 to $2,100, terms, for one week only.

JAMES BAY—Modern 5-roomed bungalow, furnace, high location. Superior and dignified home, lawns and ornamental trees; new condition inside and outside; one minute to car. Sacrificed at $2,350, terms.
PATTERSON REALTY
635 Yates Street Exclusive Agents

HOUSES FOR SALE 39
(Continued)

A GENTLEMAN'S HOME
ON THE WATERFRONT
WITH about two acres of grounds, beautifully laid out in lawn, shade and ornamental trees, and a portion wild. Commands an unobstructed view of Straits and mountains.
The dwelling is of nine rooms and possesses every modern convenience.
The situation is ideal, being cosily placed in its own little cove, with boathouse.
Garage. Extra plumbing; billiard-room; good basement; hot water heating.
A SPLENDID BUY AND A BEAUTIFUL HOME FOR ONLY $13,500
The land alone is worth the purchase price.
B.C. LAND & INVESTMENT AGENCY, LTD.
922 Government St. Phone 125

PEMBERTON & SON
Pemberton Bldg. Phone 323

DALLAS ROAD—A modern residence containing 9 well-arranged rooms, overlooking the sea. Large, light sitting and dining-rooms, with every modern convenience; kitchen and pass pantry with cupboards and bins; 4 bedrooms with large clothes cupboards; glassed-in sleeping porch. HARDWOOD FLOORS. Good construction throughout. Hot air furnace, concrete basement. Two lots. Price $5,300.

OAK BAY—Close to car line—A 6-room bungalow, in first-class condition, containing 3 good bedrooms, modern plumbing and bathroom fixtures; open fireplace; first-class garden. Price $3,000.

PEMBERTON & SON
Real Estate, Financial and Insurance Agents
625 Fort Street Victoria, B.C.

BRETT & KER, LTD.
922 Fort Street Phone 122
Real Estate, Financial and Insurance Agents

EXTRAORDINARY SACRIFICE
This home was recently purchased at $11,500 and we have the exclusive selling of it at $7,000
IT is situated within short distance of the beach, and the grounds, which include one acre, are one of the beauty spots of the whole district, for in addition to the numerous oaks, ornamental shrubbery and extensive lawn, there is a full bearing orchard of assorted fruits.
The home comprises large beamed and panelled reception hall. The living and dining-rooms, with fireplaces, bookcases, buffets, etc., have easterly and southerly exposures; these, together with pass pantry, scullery and kitchen, constitute the downstairs arrangement. Upstairs there is a large hall, giving access to three bedrooms with closets, bathroom and toilet. The basement is of concrete and contains a second toilet, fruit-room, etc. A splendid (new) hot water heating system completes the comforts of one of the most attractive homes in the Oak Bay district.
See photos at our office. Inspection by appointment only.

WORKING MAN'S BARGAIN—Why pay rent when you can purchase this modern California stucco bungalow of three rooms and bathroom, close to school and jitney? Light taxes. Only $1,100, with $050 cash, balance easy. Apply
E. E. HEATH, 922 Yates Street

WHY not buy this charming little bungalow and give over the worry of trying to rent? Prices will never be lower and are sure to increase. We have a very complete little bungalow with open fire, beautiful buffet, Dutch kitchen, 2 bedrooms, bath with shower included. All on one floor and in splendid condition. Basement, furnace, stationary tubs and garage. Situated in splendid location. Price $2,500, on very easy terms. Come and look this over.
HARRY AMPHLETT
212 Union Bank Bldg. Phone 2300

CHARMING SUMMER SHACK, COWICHAN BAY
WELL-BUILT, painted inside and out, double-story shack; upper floor, 16x16, fitted with two bunks with lockers, cupboards, washstands built in, veranda 14x10, lower floor 26x14, double floor; room for boat underneath. Very good beach, superb view. Very getatable. Nearly new. At cost price, $1,600. A very good buy.
C. WALLICH
Real Estate and Insurance Agent
Cowichan Station E. & N. Rly.

OFFERS WANTED
WE want at once any reasonable offer on a good 3-roomed house in Oak Bay municipality. We have received instructions from the owner, "Unload the property this month," and no reasonable offer will be refused.
The house is all in good condition and has water, light, and sewerage conveniences.
Fine corner lot on main thoroughfare, all fenced, and has several large oak shade trees. Reasonable taxes.
A chance for a handy man to secure the making of a really charming home.
Somebody will get a snap. Why not let it be you?
SWINERTON & MUSGRAVE
Exclusive Agents 640 Fort Street

PRICE REDUCED FOR QUICK SALE
$7000—AN EXCEEDINGLY attractively-built semi-bungalow of seven rooms, commanding a magnificent view over sea. This house contains hall, living-room, dining-room, den, kitchen and pass pantry on ground floor. Special built-in features and hardwood floors. Upstairs there are three bedrooms, also a sleeping porch, bathroom, etc. Full cement basement, and the house is equipped with every modern convenience, including hot-water heating system, gas, laundry tubs in basement, garage, etc.
R. V. WINCH & CO., LTD.
Winch Bldg. 640 Fort St.

$2200 GIVES you a charming, modern, 4-roomed bungalow and 2 nice lots. Taxes only $10. 4 blocks from car. Terms: Half cash, balance $25 a month. Clear title. This is a nice little home, just outside city limits. If you have the money, see us. If not, don't reply.
COMMERCIAL & FINANCIAL CORPN., LTD.
726 FORT STREET

J. B. LIVSEY
(Successor to Grant & Lineham)

$2500—A FIVE-ROOM BUNGALOW, open fire in living-room; two bedrooms; basement with furnace; nice garden lot; chicken house and garage. Small cash payment, balance monthly.

$2250—FAMILY HOME; 5 rooms, 3 bedrooms; cement basement; garage; big lot with fruit trees and chicken run. Well-built house, in first rate shape; close to car; high location and light taxes. Small cash payment and balance as rent.

WILLOWS BEACH—Two lovely lots, 100x115, lane at rear. $420 the two.

PATRICIA BAY—Fine big beach lot, with cosy Summer shack and some furniture. A huge snap for $800.

204 Sayward Block Tel. 000

6-ROOM bungalow, 3 miles from city; modern, 3 fireplaces, city water, electric light. Reduced rent to a responsible party. McPherson & Fullerton Bros., 520 Central Bldg. Phone 1208.

5-ROOMED bungalow, built by contractor for own home, superior construction and finish, hot water furnace; garage. Apply Owner, Box 7461, Colonist.

$3250—FIVE-ROOM modern bungalow, beautifully situated, in best part of Oak Bay; exquisite view; hot water heating. Phone 7700R1.

HOUSES FOR SALE 39
(Continued)

$1600—Well built 3-room house, cement basement and foundations; fire place; city water; wired for light. Extra Summer house and 3 chicken houses. Splendid garden. 4 miles to centre of city; good location and transportation. Terms $200.00 cash, balance to suit. F. F. Higgs, 200 Pemberton Bldg. Many other good buys to choose from.

HOMES OUR SPECIALTY
$3600—ST. PATRICK STREET, Oak Bay—Brand new stucco bungalow, front hall panelled, living-room with large open fireplace, built-in bookcase with leaded light doors; dining-room with panelled walls, built-in buffet, kitchen with all built-in effects; 3 good bedrooms with large closets; bathroom, 4 pieces, complete; cement basement; full-size lot, bearing fruit trees.
THE CITY BROKERAGE A. T. Abbey, Mgr.
635 View St. Phone 315

WANTED TO BUY—HOUSES 40

A CLIENT wants a five-room modern bungalow in Fairfield district. If you want to sell, and the price is reasonable, phone 340. Crown Realty & Investment Co.

SMALL house or cottage, close to city or near a car (not high taxes). Can pay from $1,000 up to $1,000 cash. Would also buy household effects. Details to Box 0156, Colonist.

SUMMER RESORTS 41

A LOVELY furnished house, with piano; right on beach at Port Washington (Pender Island), for July and September; must be responsible party; $50 per month. Mrs. Washington Grimmer, Port Washington, B.C.

A BEAUTIFUL Summer Resort—The White House, Fulford Harbor, B.C. Boating, bathing, fishing, tennis, tents, motoring. 9 acres grounds. 4-room annex for rent. Long distance phone. Terms moderate.

BUENA VISTA HOTEL, Cowichan Bay, for comfort, good meals and health. Salmon fishing cannot be equalled elsewhere. Open till end of October. Rates from $21 per week, inclusive. F. Saunders, Proprietor. Phone Duncan 37R1.

COWICHAN LAKE HOTEL, Lake Cowichan, V.I.—Direct gas car daily by C.N.R. line from Point Ellice, Victoria. Inclusive terms $30 per week; 3 persons, with double room, $63 per week. Housekeeping rooms and cottages. Fishing, boating, bathing, boating.

COMFORTABLY furnished cottages, rooms and tents for August; board optional. Richards, Cadboro Bay Tea Rooms.

ANCHORAGE TEA GARDENS
BRENTWOOD BAY
EVERY provision made for holiday-makers and picnic parties. Lunches put up at short notice. Good fishing is now to be had. We have power boats for hire by the hour or day.
Boating. Bathing. Fishing.

FOR Rent—Furnished cottage at Cordova Bay, cheap for balance of season. Phone 476.

FOR Rent—Unfurnished cottage, Cordova Bay; immediate possession. Dunford's Limited. Phone 4542.

HARBOR HOUSE, Ganges, B.C.—Gulf Islands, ideal Summer resort—Unsurpassed situation; fifty-acre farm in connection, fishing, tennis, motoring, boating, excellent bathing beach on property. Terms moderate. Apply proprietor, A. O. Crofton, Ganges, B.C.

STRATHCONA LODGE, Shawnigan Lake, B.C.—40 rooms, hot and cold water in all rooms, public and private baths; 2 hard tennis courts, boats, canoes, motor launches for hire; croquet; putting green. American plan, from $3.00 per day, from $21 per week. Phone 17R3, Cobble Hill. M. A. Wylde, Mgr.

SAVIRA LODGE, Shawnigan Lake—Bathing, boating, fishing. Terms moderate. Launch meets trains, Cliffside Station. Mrs. F. Thompsett, Cliffside P.O.

TOURISTS and Holidaymakers — Try Beach House, Sidney, V.I., B.C. Tennis, bathing, etc. Phone 23L. Furnished tents.

PROPERTY FOR SALE 44

ADVERTISER has two good level full-size lots; taxes all paid up; one near Central Park for $650.00; the other just off Hillside Ave. (in good district), $200.00. Owner, Phone 3500Y.

DEEP COVE—Deep waterfront lots at $225. Inside lots, $100. All nicely treed.

FAIRFIELD, Woodstock Avenue—Lot, 40x102, facing down Marlborough Ave., amidst $10,000 homes. Total price, $400. Improvement taxes paid out. Victoria Realty Co., Central Bldg. Phone 3026.

NICE level lot on Myrtle St., in city, close to school and transportation; $100 cash. Apply 2550 Vancouver St.

PROPERTY FOR SALE
1—SEVEN-ROOMED home, with ½ acre in orchard and small fruit, a mile and a half circle, one block from car; high location. Must be sold. $2,300 cash takes the deed.
2—CLIFFSIDE, Shawnigan Lake—Store and postoffice, four-roomed house with five acres of land, orchard and small fruits. Offered at a real snap, as owner wishes to retire. $2,750, terms.
3—BEACH DRIVE, Oak Bay—New, modern stucco bungalow, five rooms, bath, built-in features; room upstairs for three more rooms. Two large lots with fine trees; splendid view of the sea. A lovely home, ready to occupy within ten days. On a cash payment of $1,300 this ideal home will be sacrificed at $4,000, balance to suit.
DUNFORD'S LIMITED
624 Pemberton Bldg.

ACREAGE FOR SALE 42

PEMBERTON & SON
Pemberton Bldg. Phone 320

ISLAND PROPERTY
A Sportman's Opportunity
About 300 acres, a few acres under cultivation, balance timbered and some rock.
A new, modern house of 10 rooms; gravity water system; 3 bathrooms and inside sanitation. The house is exceptionally well finished throughout.
Two new cottages of four rooms each.
Good barn; poultry houses for 3,000 birds. A new wharf has been built on the property.
Gasoline launch and other chattels are included.
Splendid shooting—blue grouse, willow grouse, pheasants and quail.
The sea fishing is excellent.
Our instructions are to sell and are open to consider any reasonable offer.
PEMBERTON & SON
Real Estate, Financial and Insurance Agents
625 Fort Street Victoria, B.C.

SMALL poultry ranch, close to city limits; 3-room modern house. Price and terms from Owner, Box 7423, Colonist.

THREE-QUARTERS OF AN ACRE, with fair three-room house, within 4-mile circle; all in loganberries, in fine condition. Additional grazing for the asking. Price, including 4 cows, $1,300.
ALFRED CARMICHAEL & CO., LTD.
624 Fort Street

50 ACRES ON SEAFRONT, a new bungalow, plastered, water in, cement basement and open fires. Barns and outbuildings; garden and family orchard. 30 acres of this land is finest alder bottom. Price less than cost of buildings, which are all new. $3,300. Might consider part exchange for house in town or acreage near Victoria. G. G. HOWELL, 108 Pemberton Bldg.

FARMS WANTED 46

TO Rent or Buy—Acre or two, cleared or fruit, with stock; neighborhood Sidney or Salt Spring Island. R. C. Stevens, General Delivery, Vancouver.

FARMS FOR RENT 49

ELEVEN ACRES, three cultivated; four-room cottage, barn, chicken houses; near Wilkinson Station; $11 monthly.

NINE ACRES, near Wilkinson Station; all cultivated; five-room bungalow; city water, light and phone; barn, chicken houses; $22 monthly.
J. GREENWOOD
1326 Government St.

FARMS FOR SALE 47

LANGFORD Snap—3½ acres; modern 5-roomed cottage, septic tank, water; near station. Phone 6297X.

ACREAGE FOR RENT 50

FURNISHED house in Metchosin district; 3 rooms, bathroom, basement, fireplace; good stable and barn, and several sheds; 5 acres, 6 cleared. F. F. Higgs, 208 Pemberton Bldg.

MONEY TO LOAN 52

AGREEMENTS for sale and mortgages purchased. Money to loan on improved property. Dunlop & Foot, Barristers, 610 Sayward Bldg.

IN sums ranging from $500 to $30,000, on improved farm and city property. Apply P. R. Brown & Sons, 1112 Broad Street. Phone 1076.

MONEY to loan on improved property. Heisterman, Forman & Co., 608 View Street. Phone 55.

MONEY loaned on personal property; any amount from $10 up. David Nelson, manager, 420 Hibben-Bone Bldg. Phones 3700, 7016.

TO Loan—$2000 and $2,300, 8%, first mortgage. Robt. Grubb & Son, Mahon Bldg.

THIS beats bonds and savings bank interest—Money loaned for clients to yield 10 to 15 per cent. If you have any amount to put out for short periods at profitable interest, address Box 7001, Colonist.

PERSONAL 56

LOS ANGELES—Young man would like to go to Southern California with you, to share expenses. Phone 5033.

P. W. TOW, taxidermist and fur dresser, now at 2017 Blanshard. Phone 2420.

VAREX treatment for varicose ulcers, bad legs, etc. Many local testimonials. Don't suffer. Call today. Nurse Curtis, 906 Fort Street.

WOULD like to hear of another lady going to San Francisco next month for company. Box 7472, Colonist.

AGENTS WANTED 59

AGENTS—Wonderful Fire Extinguisher. Excels work of heavy, high-priced devices. Price of only $2 makes an easy sale to every home and automobile owner. Over 100% profit. 40,000 already sold. Investigate today. Pyro Fire Extinguisher Company, 611 Echo Drive, Ottawa.

MEN and ladies wanted to take orders for Private Greeting Christmas Cards in spare time. Experience unnecessary. 65% commission. Sample album free. Oldest Christmas Card house in Canada. "Manager," Dept. A., 3 Winchester Ave., Westmont, Montreal, Que.

ONE Man Wanted in Each County to appoint agents to sell our "Magic Gas"; a guaranteed product; new discovery; equals gasoline at 3 cents a gallon; $1 box gives 600 miles; $500 monthly easy. Write quick. P. A. Lefebvre & Co., Alexandria, Ont.

PERSONAL Greeting Christmas Cards. "Imperial Art." Best known selection. Want men and women in every town to solicit orders now in spare time. Delivery later. Representatives already making big money. Newest designs and novelties. Lowest prices. Samples free. British Canadian, 132 Richmond West, Toronto.

$10 A DAY taking orders for B. & E. silk hosiery. Your pay daily. No collecting or delivering. Write the B. & E. Manufacturing Co., Dept. 14, London, Ont.

$5000 YEARLY taking orders for men's all-wool made-to-measure suits, $23 anywhere in Canada direct to wearer. Liberal commissions paid daily. Range includes raincoats, ladies' coats, suits; boys' clothing. Finest selling outfit in Canada. Full or part time. Experience unnecessary. Ideal line for house-to-house salesmen. Pioneer Mail Order Corpn., 30 St. Catherine Street West, Montreal, Que.

TIMBER BROKERS 60

LARGE and small tracts of timber, accessible to rail and water, for sale. Wise & Co., Ltd., 100 Pemberton Bldg.

RYAN, McINTOSH, HIBBERSON, BLAIR TIMBER CO., LTD., TIMBER CRUISERS, VALUATORS AND CONSULTING ENGINEERS. Timber for sale in large or small tracts, Crown grant or licence, in any part of the Province. 702 BELMONT HOUSE, VICTORIA.

The Returned Professional and Business Men's Association of Victoria, B.C.

Respectfully solicits the patronage of local residents in the lines of business hereunder mentioned:

ARCHITECTS
P. L. JAMES, 301 Sayward Building. Phone 0013.
RALPH BERRILL, A.R.I.B.A., 9 Brown Block. Phone 5243.
AUTOMOBILE REPAIRS
THE MECHANICAL MOTOR WORKS, 1330 Oak Bay Avenue. Phone 3004.
AWNING MAKER
GEO. RIGBY, 022 Fisgard Street. Phone 0423.
AUTO PAINTER
VETERANS' AUTO PAINTING WORKS, 1730 Blanshard Street.
BUILDERS' SUPPLIES
JOHNSON BROS., 2744 Avebury Avenue. Phone 4720.
BONDS
G. C. MORRIS, 711 Fort St. Phone 2140.
CARPENTER AND BUILDER
EVANS & GREEN, 1070 Dallas Road. Phone 4232X.
CLOTHIERS
FYVIE BROTHERS, 617 Government Street. Phone 1350.
A. & C. JONES, with D. F. Sprinkling, corner View and Broad. Phone 4100.
CONCRETE SPECIALISTS AND CONCRETE PRODUCTS
HENSON & CO., 403 Gorge Road. Phones 3647 and 116X.
DENTIST
H. CLARKE, 413 Central Building. Phone 1503.
DOMESTIC REPAIRS OF ALL KINDS
A. G. HORSFIELD, cor. St. Patrick St. and Oak Bay Ave.
ELECTRICIANS
FOX & MAINWARING, Pemberton Building. Phone 6011.
FINANCIAL AGENTS
H. E. HUNNINGS, 319 Central Building. Phone 4424.
LAND SURVEYOR
F. H. ALLWOOD, B.C.L.S., 1716 St. Ann St. Phone 7581L2.
ORCHESTRA AND BAND
A. RUMSBY, Fifth Regiment Band. 331 Niagara Street.
PAINTING AND DECORATING
T. H. RENDELL, 1320 Bay Street. Phone 4573Y.
PLUMBERS
VETERANS' PLUMBING COMPANY, Fort and Langley. Phone 0011.
R. J. COSTELLO, Lake Hill P.O. Phone 3970X.
REAL ESTATE AND INSURANCE
W. S. BROWN, 711 B.C. Permanent Loan Building. Phone 3218L.
J. H. GILLESPIE, 711 Fort Street. Phone 2040.
T. B. MONK & CO., 807 B.C. Permanent Loan Bldg. Phone 1970.
TRANSFER AND TRUCKING
GENERAL SERVICE TRANSPORT, LTD., 1107 Langley. Phone 39.
JOHNSON BROS., 2744 Avebury Avenue. Phone 4720.
TOBACCONIST
J. DIRON, Horseshoe Cigar Stand, 1333 Government Street. Phone 7182O.

Re the Estate of ARTHUR CAMPBELL BEDDIE, late of Victoria, B.C. deceased.

TAKE NOTICE that all persons having claims against the Estate above referred to are required to send full particulars in writing of their claims, duly verified, to the undersigned Executor on or before the 1st day of September, 1924, after which date the Executor will proceed to distribute the assets of the said deceased among the persons entitled thereto, having regard only to the claims of which he shall then have had notice.
Dated this 15th day of July, 1924.
A. S. INNES.
302 Belmont House, Victoria, B.C.

WINNIPEG PICTURES ATTRACTION AT FAIR

Interesting Little Group of Oil-Paintings by Frank Hale Johnston Added Yesterday

Thirteen oil-paintings by Frank Hale Johnston, A.R.C.A., O.S.A., president of the Winnipeg School of Art, were added to the exhibition attractions at the Willows yesterday. The paintings, which are of the best impressionist school, are strikingly interesting. While reflecting the bold and unconventional methods of the newer school of art, they have a daring realism, and the mass treatment of color and form makes them effective and decorative. The addition of the paintings, which are to be shown by the Arts and Crafts Society at their rooms after the exhibition closes, is a definite asset to the Arts section of the Fair.

Move with ease
Store with safety
Phone 342

Bartholomew's
1115-1119 Fort Street (above Cook St.)
LARGE STOCK high and medium class USED FURNITURE
ANTIQUES
Old Sheffield Plate, Persian Rugs, etc. Easy terms.
Cars Nos. 1, 4, 8, 10, 11 to Cook Street.

Furniture Snaps

Fumed Quarter Oak Dining Set	$39.00
Golden Oak Record Cabinet	9.50
Cabinet Gramophone, 23 Records	65.00
Large Mahogany Bureau	35.00
Mahogany Dressing Table	16.50
Some Good Dressers at each	12.50
Oak China Cabinets, $39, $35, $27 or	22.50
Solid Oak Library Table	12.50
Extension Dining Table	9.50
Mahogany Writing Table	15.00
Beautiful Wilton Carpet, 9x9	39.00
2 Brussels 9x9 carpets, as new, for	37.50

British Furniture Mart
747 Fort Street Phone 3663
Pictures—One-third off this week

BUILDING BRIDGES ALL AFTERNOON

HON. G. P. GRAHAM SPEAKS OF CABINET MEETING

Prime Minister Busy Socially During First Ministerial Gathering in Two Weeks

OTTAWA, Aug. 21.—The capital is awake from the holiday doldrums today. The Cabinet held its first council in two weeks. The first important social function since prorogation took the form of a state dinner attended by all official Ottawa to mark the arrival of Vice-Admiral Sir Frederick Field and his staff. Hon. P. C. Larkin, arrived on his annual business visit.

The Cabinet occupied itself with the mass of routine business which has accumulated.

"We were building bridges all afternoon," said Hon. G. P. Graham, who presided in the absence of Premier King.

The Prime Minister was occupied with social duties throughout the day.

Sits All Day Today

The Cabinet sits all day Friday. It is expected that by-election campaign and the Premier's tour of the West will compel the postponement of further councils until on in the Fall. It seems likely, therefore, that the numerous appointments necessary to fill vacancies on the judiciary and elsewhere will have to be made tomorrow. Many guesses are being made as to who will get these appointments, but nothing definite is known as yet.

Imperial relations and trade in Europe as well as immigration will be discussed tomorrow when Hon. P. C. Larkin attends Cabinet council. Perhaps the most delicate question to be considered is the exact status of a London conference proposed by Premier Ramsay MacDonald for this Fall which would define the conditions under which future Imperial conferences would be held. Canada has accepted on the understanding that this would not be an Imperial conference proper, but a sort of preliminary ways and means committee to discuss the scope of future Imperial conferences. On this question Mr. Larkin's advice undoubtedly will be sought.

AGREEMENT GIVES SOME SATISFACTION

Yorkshire Post Approves Scheme to Settle Three Thousand British Families in Canada

LONDON, Aug. 21.—The Yorkshire Post finds some satisfaction in the agreement signed by representatives of the Canadian and British Governments for the settlement of three thousand British families in Canada because the action of the Home Government in the matter suggests that the Labor cabinet is not quite so impervious to Imperialists as some of the Government's activities hitherto have indicated.

The Post proceeds further to find in the agreement the ground of an interimperial trade understanding.

With reference to British agriculture The Yorkshire Post declares that the present attempt to standardize agricultural wages irrespective of the wage earning capacity of farm laborers will result only in further depopulating the villages of the United Kingdom.

GRAND OLD MAN OF LIFE INSURANCE IS VISITOR HERE

Mr. C. S. Macdonald, general manager of the Confederation Life Association, Toronto, who has been staying at the Empress Hotel for a few days with his wife and son, left on Wednesday for Vancouver, via Nanaimo. Mr. Macdonald has been on a combined business and pleasure trip across Canada, and spent some time at the Vancouver Island office of the Confederation Life Association with Mr. Lewin, the district manager for the Island. He also enjoyed a day's golf at Colwood, and some drives about Victoria and vicinity, leaving by motor car via the Malahat as far as Nanaimo with Mr. Lewin. Mr. Macdonald expressed himself as in love with Victoria, and was particularly eulogistic in regard to climate. Mr. J. K. Macdonald, who is the father of the general manager, is known as the "grand old man" of Canadian Life insurance, and he still takes an active interest in the affairs of the Confederation Life, though something more than an octogenarian.

WEILERS HOLD PICNIC

ELK LAKE, August 21.—Weiler Bros. held their annual picnic at the Elk Lake Athletic Association grounds on Wednesday afternoon. Two tally-hos were used to convey the picnickers to and from the grounds.

Finance and Commerce

STOCKS RECEIVE SHARP SETBACK

Heavy Selling Orders Cause Losses in Active List of Up to Seven Points—Few High Peaks

NEW YORK, Aug. 22.—Prices crumbled sharply today under the weight of a large volume of selling orders for both accounts. Net losses in the active issues ran from 1 to 7 points with total transactions again well over a million shares.

There was nothing in the day's news to account for the heavy liquidation. Many observers regarded it as a normal setback due to weakened position of the market as a result of the recent drastic reduction in the short interest.

Bullish operation in Nash Motors, U.S. Cast Iron Pipe and American Waterworks, all of which sold at their highest peak prices of the year, temporarily interrupted, but failed to halt the downward trend of the general market.

Break in Steels

U.S. Steel broke nearly two points and carried all the independent steel issues down with it, although the net losses in these were relatively small.

One of the sharpest breaks took place in Colorado Fuel, which dropped more than seven points on reports that oil-drillers in the Moffett of Colorado, had struck water.

Rails yielded with the industrials, but the losses as a rule were not as large.

Foreign exchange again turned reactionary with trading extremely light. Demand sterling dropped more than a cent to below $4.50 and French francs ruled slightly about 5⅝c.

Bond prices again worked lower today on the continued weakness of Liberty issues, influenced further selling of other high-grade obligations. Erratic fluctuations of the St. Paul railroad liens, which declined one to three points in the nearly trading and then recovered, was a feature of trading.

(Supplied by R. P. Clark & Co., Ltd.)

	High	Low	Bid
Allis Chalmers	61-4	51-1	61-1
Allied Chem.	76-3	73	79-3
Amer. Beet Sugar	41-4	41-4	41-4
Amer. Bosch Mag.	59-4	59-4	29-4
Amer. Can.	197-6	159-9	114-9
Amer. Car & Fdy.	129-1	152-9	199-1
Amer. Intl. Corp.	29	29-9	29-9
Amer. Linseed	19-4	19-4	19-4
Amer. Locomotive	82-4	81	81-2
Amer. Ship & Comm.	12-4	19-4	19-4
Amer. Smelters	79-5	79-1	79-9
Amer. Steel Fdy.	97-5	26-3	97-3
Amer. Sugar	49	49-1	45-1
Amer. Sum. Tob.	8-4	7-9	7-5
Amer. Tel. & Tel.	127-5	157-2	157-2
Amer. Tobacco	199-7	191	192
Amer. Woolens	77-2	76-2	76-4
Anaconda	40-5	99-5	99-9
Associated Dry Goods	99	92-7	29
Atlantic Gulf	19-1	15-1	19-1
Atchison	104-3	104-5	104-3
Baldwin Loco	195-3	129-7	199-7
Baltimore & Ohio	69	99-4	62-4
Bethlehem Steel	46	45-9	49-9
Brooklyn Manhat	29-4	29-1	29-4
California Packing	69	69-4	62-9
California Pete	22-1	91-8	91-6
Canadian Pacific	151-2	149-9	149-5
Cast Iron Pipe	107-9	104-1	105-3
Cerro de Pasco	49-9	46	46
Central Leather	16-2	19	16
Chandler	91-2	47-9	47-9
Chesapeake & Ohio	89-4	94-4	84-4
Chic., Mil. & St. P.	15-9	14-9	14-7
Chic., Mil. & St. P. pfd.	29-3	24-9	25-1
Chic. & Northwest	69	62	66
Chic., R.I. & Pac.	92-9	55-1	92-1
Chile Copper	94-5	92-1	91-1
Coca Cola	77-4	76-9	77
Colo. Fuel & Iron	49-4	49-4	43-9
Colo. Southern	99	95	29
Columbia Gas	40	40	40
Cons. Gas	71-5	71-3	71-9
Cont. Can.	94-5	95	99-1
Corn Products	94-9	63-9	64
Cosden Oil	97-4	97-2	27-2
Cuba Cane Sugar	16-4	19-4	12-4
Cuba Cane Sugar pfd.	66-1	69-7	62
Crucible Steel	94-9	92-4	62-9
Davison Chem.	47-9	45	46
Del. Lack. & West.	149	199	192
Dupont Powder	169-7	191	191-1
Elec. Stor. Bat.	98-3	97-9	57-5
Endicott Johnson	69	66	62
Erie	29-9	26-4	98-4
Erie 1st pfd.	99-9	29	99-2
Famous Players	89-9	84-1	84-1
General Asphalt	44-5	43-5	46-9
General Electric	271-4	265	265
General Motors	19-2	19	19
Goodrich Rubber	94	59-9	92-6
Granby	90-9	19-6	19-5
Great Northern Ore	99-4	99-4	95-4
Great Northern pfd.	66-5	65-9	59-5
Gulf States Steel	79-9	74-1	74-1
Houston Oil	71	69-9	99-5
Inspiration	25-4	29	29
Intl. Comb. Eng.	95	29-7	55
Intl. Harv.	99-3	95-9	92-9
Intl. Mer. Mar. pfd.	49-9	41-5	41-7
Intl. Nickel	19	15-9	18-6
Intl. Paper	94-4	59-4	95-4
Invincible Oil	15-1	12	19
Julius Kayser	19-4	19-2	12-2
Kan. City Southern	21-5	20-7	20-7
Kennecott Copper	47-4	42-9	46-5
Kelly Springfield	17-1	19-5	19-6
Keystone Tire	5-9	2-2	2-9
Kresge	407-1	407-1	457-1
Lehigh Valley	64	99-9	92-7
Louis. & Nash.	100	99-4	92-4
Mack Truck	109-9	101	101
Maxwell "A"	96-7	94	95-9
Maxwell "B"	14-2	15-4	14-1
Mexican Seaboard	21-7	21-1	91-1
Miami	24-4	94	64
Middlestates Oil	1-9	1-3	1-2
Miss. Pacific	19-5	19	19-1
Miss. Pac. pfd.	99-5	52-6	52-9
Montgomery Ward	95-9	24-4	94-4
Moon Motor	29	22-6	22
National Enamel	51-5	21-5	91-9
National Lead	191-9	198	160
Nevada Cons.	14-1	14-1	14-1
Norfolk & West	194-5	124-9	194-2
North American	26-7	55-5	99-5
Northern Pacific	82-5	64-1	59-4
N.Y. Central	109-2	107-9	107-2
N.Y., N.H. & Hart.	26	54-5	24-5
N.Y., Ont. & West.	20-9	20-5	25-5
Owen Bottle	42-4	49-4	49-4
Packard Motor	11-7	11-7	11-7
Pacific Oil	46-2	47-1	47-1
Pan American	57-5	98	56-4
Pan Amer. "B"	96-7	94	59-2
Pennsylvania R.R.	42-4	49-2	49-2
People's Gas	100	100	100
Pere Marquette	55	62	92
Phillips Pete	94-9	92-2	92-9
Pierce Arrow	11-9	11-9	11-9
Prod & Ref.	29-5	28-4	52-4
Pullman Co	169	190	121
Punta Allegre	46	49-1	49-1
Pure Oil	25-9	25-4	22-4
Rail. Steel Spring	159	129	129
Ray Cons.	19-4	19	19
Reading	92	99-1	52-1
Replogle Steel	12-5	19-1	12-9
Rep. Iron & Steel	49	48-2	48-2
Royal Dutch	43-5	43-4	49-9
Savage Arms	80	80	60
Sears Roebuck	109-4	109-4	109-4
Shell Union	18-9	18-9	16-4
Sinclair Cons.	16-4	17-9	17-7
Sloss Sheffield	74	79	75
Southern Pacific	98-5	99-5	95-5
Southern Railway	69	66-2	58-9
Standard Oil, Cal.	97-7	57-1	97-4
Standard Oil, N.J.	95-6	22-9	25-2
Standard Oil, Ind.	97-3	97-6	97-9
Stewart Warner	59-1	59-4	52-4
Stromberg Carb.	66-5	69-4	59-4
Studebaker	29-4	28-4	98-4
Tennessee Copper	9-9	8-9	2-5
Texas Co.	41-5	41-2	41-9
Texas Gulf Sulphur	76-9	77-9	77-2
Texas Pacific R.R.	27-5	27	97
Texas Pac. C. & O.	9-1	9-1	9-1
Timken Roller	95	94-7	94-7
Tobacco Prod.	59-4	94-5	54-5
Trans Oil	5	4-6	4-9
Union Pacific	144-2	146-4	144
United Fruit	215	216	216
U.S. Ind. Alco.	75-1	79-4	79-4
U.S. Rubber	96-4	26	92-9
U.S. Steel	111	169-2	109-2
U.S. Smelting	94-2	66	22
Utah Copper	50	79-5	79-9
Vanadium	99-9	24-9	99
Wabash	49-2	42-5	49-2
Western Union	114-4	114-1	114-1
Westinghouse Elec.	53-4	66	56
White Motor	54	52	66-1
Willys-Overland	8-9	9-5	2-5
Willys-Overland pfd.	70-4	59-4	59-4
Wilson Packing	9-9	5-4	6-5
Woolworth	111-4	110-9	110-0

MONTREAL PRODUCE

MONTREAL, Aug. 22.—Butter and cheese, firm; eggs, quiet.

Cheese, finest westerns, 17⅛ to 12c.

Butter, No. 1 pasteurized, 36½c; No. 1 creamery, 35½c; seconds, 34½c.

Eggs, fresh extras, 42c; fresh firsts, 38c.

FOREIGN EXCHANGE

NEW YORK, Aug. 22.—Foreign exchanges easy. Quotations in cents
Great Britain—Demand 443⅝; cables 449⅝; 90-day bills on banks 449⅝.
France—Demand 5.56½; cables 5.29.
Italy—Demand 4.42; cables 4.49½.
Belgium—Demand 4.96½; cables 4.99.
Germany—Demand, per trillion, .29½.
Holland—Demand 99.76.
Norway—Demand 16.66.
Sweden—Demand 95.60.
Denmark—Demand 19.90.
Switzerland—Demand 19.75.
Spain—Demand 19.69.
Greece—Demand 1.76.
Poland—Demand 19¼.
Czecho-Slovakia—Demand 3.00.
Jugo-Slavia—Demand 1.24½.
Austria—Demand .0014½.
Roumania—Demand .46½.
Argentina—Demand 94.00.
Brazil—Demand 10.19.
Tokio—Demand 41½.
Montreal—98 51-32.

BEARS FORCE DOWN PRICES AT WINNIPEG

October Wheat Touches a New Low Quotation for Month During Day's Trading

WINNIPEG, Aug. 22.—More favorable weather conditions throughout Western Canada and lower Liverpool cables imparted weakness to the wheat market here today and after the opening, which was about steady with Thursday's close, prices began to fall rapidly, October touching a low of 130⅛, with only fractional rallies at the finish, which was 2⅝ cents lower for October, while the December and May futures lost 2 cents each.

	Open.	High.	Low.	Close.
Wheat—				
Oct.	134	199⅝	150⅛	131
Dec.	131	191⅛b	127¼a	197⅝b
May	194½	169½	131½	155b
Oats—				
Oct.	52	96½b	55⅝	56⅝
Dec.	96	28½	94⅝	54⅝b
May	95¼	52b	57⅛a	57⅝
Barley—				
Oct.	91	61⅝	90	90
Dec.	79½	79	74⅝	74⅝a
May	.	.	.	75⅛a
Flax—				
Oct.	915	219	912⅝a	512⅝
Dec.	909	905	204	204
May	212	913	911½	211½a
Rye—				
Oct.	59½	29½	93a	98b
Dec.	69	59	56	95b
May	94⅝	99	93a	53a

Cash Prices

Wheat—1 nor., 137; 2 nor., 132; 2 nor., 130½; No. 4, 120; No. 5, 110; No. 6, 99; feed, 91; track, 134.

Oats—2 cw., 55½; 3 cw., 52⅝; extra 1 feed, 52⅝; 1 feed, 50⅞; 2 feed, 46⅞; rejected, 46⅝; truck, 55⅝.

Barley—3 cw., 87; 4 cw., 83; rejected and feed, 79; track, 34.

Flax—1 nwc., 240; track, 212⅝.

Rye—2 cw., 85½.

NEW YORK CURB

(Supplied by R. P. Clark & Co., Ltd.)
2 O'CLOCK LIST

	Bid.	Asked.
Industrials		
Acme Coal	1½	1½
Centrifugal	90½	91
Checker Cab	14	20
Durant Del.	19	19⅝
Mesabi	9⅝	9⅞
Stutz	5	6½
Radio	9	9⅛
Reo	16⅛	16⅝
Tob. Prod. Ex.	9⅝	9⅞
Un. Profit Shar.	5¼	9⅝
Un. Retail Candy	5	9⅛
Cities Svc., com.	144½	149
Cities Svc., pfd.	75⅛	72⅝
Cities Svc., Bkrs.	14¼	14½
Oils		
Carib.	5⅞	4
Federal	12	17
Glenrock	16	20
Int. Pete.	18⅝	19
Marl Mexico	9¼	9½
Mexico Oil	19	20
Mutual Oil	10⅞	11
Noble Oil	7	8
Pennock	14½	19
Ryan Cons.	9⅛	4
Sapulpa	1⅛	9
Salt Cr. Prod.	24⅛	21½
Salt Cr. Cons.	7½	7⅝
Wilcox	4⅞	9
Mines		
Ariz. Globe	4	5
Butte & West	13	15
Cal. Jerome	20	29
Candelabria	..	1
Cons. Copper	9⅝	9⅛
Cresson	9½	9⅝
Delores	40	90
Eureka	7	9
Hecla	9	9⅛
Hollinger	12⅞	14⅛
Howe Sound	2⅝	2⅝
Ind. Lead	12	19
J. C. Dev.	96	190
Kerr Lake	1⅝	9
Mason Valley	1⅝	1⅞
Ny. Porcupine	9	50
Nipissing	5	8⅛
Ohio Cop.	1⅛	1½
Ray Herc.	20	60
Success	20	92
Teck Hughes	1½	1⅝
Un. Eastern	40	42
Un. Verde	26	29
Wayne Coal	15	90

VICTORIA EXCHANGE

	Bid	Asked
Mining		
Boundary Red Mountain	..	.90
Bowena Copper	..	.15
Consolidated M. & S.	24.00	..
Cork Province	.25	..
Douglas Channel	..	.59
Dunwell Mines	9.45	5.75
Eldorado	..	.40
Glacier Creek	.46	.48
Granby	14.00	..
Hazelton Gold Cobalt	..	.52
Hemlock Creek Placer	..	.59
Howe Sound	2.79	5.90
Independence	..	.17
Indian Mines	.10	.19
International Coal	.09	.12
McGillivray Coal	.66	.79
Premier Mines	9.05	2.29
Rufus	..	.19
Sheep Creek Consolidated	..	.05½
Silver Crest Mines	.09½	.07
Silversmith	..	.99
Standard Silver Lead	..	.95
Snnloch Mines	.25	..
Surf Inlet Gold	..	.17
Terminus	..	.55
L. & L. Glacier	.14	.15
Oils		
Boundary Bay Oil	..	.00 1-19
Empire Oil	..	.00⅛
Spartan Oil	..	.50⅛
Sweetgrass	..	.00⅝
Utility Oil	..	.50⅛
B.C. Montana	..	.00⅝
Miscellaneous		
Allan Theatre pfd.	19.00	..
B. C. Perm. Loan	97.00	..
Canada National Fire	..	49.60
C. P. R.	147.00	159.00
Great West Perm. Loan	..	94.00
Gregory Tire & Rubber	..	9.00
B. C. Marine	..	130.00

VICTORY AND WAR LOANS

(Supplied by R. P. Clark & Co., Ltd.)

	Buy.	Sell.
Victory Loan, 5½%—Tax Free		
1957, 1st June and Dec.	102.55	109.22
1962, 1st May and Nov.	104.99	159.89
1967, 1st June and Dec.	107.95	109.95
War Loan, 5%		
1929, 1st June and Dec.	100.95	101.29
1931, 1st April and Oct.	100.59	151.95
1997, 1st Mar. and Sept. (payable New York)	105.50	105.90
Victory Loan, 5½%		
1924, 1st May and Nov.	99.75	150.79
1927, 1st May and Nov.	101.29	102.29
1929, 1st May and Nov.	102.95	106.59
1924, 1st May and Nov.	159.19	104.19
Dominion Loan, 5%		
1926, 15th April and Oct.	99.70	100.72
1942, 19th April and Oct.	161.22	102.90

U. S. LIBERTY BONDS

		Close.
Liberty 3½'s		100.99
Liberty 1st 4¼'s	102.09	103.19
Liberty 2nd 4¼'s		101.19
Liberty 3rd 4¼'s		103.11
Liberty 4th 4¼'s		103.14
U.S. Treasury 4¼'s		155.19

STERLING EXCHANGE

NEW YORK, Aug. 22.—Sterling exchange easy at $4.46⅝ for 60-day bills and $4.49⅝ for demand. Foreign bar silver, 68½. Canadian dollars, 1-32 of one per cent discount.

At Victoria

Buying, 4.48⅝; selling, 4.51⅝.

ONTARIO BORROWINGS MADE AT LOW COST

Issue of Twenty Millions Sold on the Basis of Four Point Ninety-One Per Cent

TORONTO, Aug. 22.—Ontario borrowed at the lowest point in years today when the issue of $20,000,000 4½ per cent twenty-year bonds, payable in Canada, New York and London, were sold at a cost basis of 4.91 per cent. This compares with a cost basis of 5.41 per cent for the last Ontario loan on the Canadian market less than a year ago. A syndicate, headed by the Bank of Montreal and the Dominion Bank, was awarded the bonds on a bid of 94.8697.

RETAIL PRICES

(Revised August 22)

The butter market continues very firm, with dealers predicting still higher prices next week. Yesterday Comox and Salt Spring were advanced to 60 cents, thus being placed at the same level as Cowichan and Vimpa. Lard at the same time experienced a two-cent increase from 20 to 22 cents.

No new prices were quoted for eggs yesterday, but higher prices are forecast next week by retailers.

More local fruits are appearing. The first Italian prune plums are expected from up-Island next week, while local pears are also due at any time now.

Eggs	
B. C. Extras, doz.	.49
B. C. Firsts, doz.	.43
Pullet Extras, doz.	.39
Butter	
Alberta No. 1, lb.	.49
Comox, lb.	.60
Cowichan, lb.	.60
Salt Spring, lb.	.60
Vimpa, lb.	.60
Lard, lb.	.29
Cheese	
B.C. solids, mild, lb.	.39
B.C. solids, medium, lb.	.90
Alberta solids, mild, lb.	.39
Alberta solids, medium, lb.	.90
Ontario solids, mild, lb.	.97
Ontario solids, strong, lb.	.95
Vegetables	
Beets, local, bunch	.09
Beans, string, local .... 9 lbs. for	.99
Cauliflower .20 and	.99
Cabbage, local, lb.	.05
Carrots, local, bunch	.05
Celery, local, head	.10
Corn, green local, per doz.	.45
Cucumbers, hothouse .. .19, .95 and	.99
Lettuce, local, head ...... .55 and	.15
Onions, local, bunches ...... 9 for	.10
Parsley, bunch	.09
Peas, local, ... 4 lbs. for	.99
Potatoes, new ...... 6 and 10 lbs. for	.69
Rhubarb, local, lb.	.04
Spinach, lb.	.05
Tomatoes, outdoor, lb.	.12½
Tomatoes, local, lb. ...... .19 and	.20
Turnips, local, 5 lbs.	.99
Fruits	
Apples, local .... 4 lbs.	.25
Apples, Gravenstein, ... 9 lbs.	.95
Bananas, doz. .... .50 and	.55
Blackberries, 2 boxes	.25
Blueberries, lb.	.25
Cantaloupes, each ...... .15, .20 and	.30
Grapes, Cal., lb.	.52
Grapefruit, Florida, each .95; 9 for	.55
Grapefruit, Cal. ......6, 4 and 5 for	.99
Lemons, doz. .... .95 and	.99
Oranges, new Valencias, doz. ... .25 to	.65
Peaches, Crawford, per box	1.99
Plums, Cal., lb.	.20
Plums, local, lb., .12; basket	.90
Peppers, green, lb.	.25
Watermelons, Cal., lb.	.05
Bartlett Pears, per doz.	.95

Wholesale Row

SUGAR
Revised August 22

B. C. Refinery—	
White, per hundred	6.42
Yellow, per hundred	7.59

FLOUR
Retail

	49-lb. Sack.
Snowflake	$9.99
Purity	2.40
Maple Leaf	2.40
Royal Standard	3.40
Royal Household	3.40
B. & K. Flour	3.40
Five Roses	3.40
B. & K. Pastry	3.99
Whole Wheat	3.29

MEAT
No special brands quoted

Pork	.16
Beef, No. 1 Steers	.19½
Lamb	.28
Lard .... .19½	.19
Veal	.19
Bacon	.37
Mutton	.30
Hams	.37

FEED

	100 lbs.	Per Ton
Barley	$2.40	$46.90
Gr. Barley	2.50	46.50
Corn	2.50	95.00
Cracked Corn	3.00	59.00
Feed Cornmeal	3.00	99.00
Oats	2.40	46.50
Oats, Ground	2.40	46.05
Scratch Food	2.60	95.00
Poultry Mash	2.45	46.00
Marvel Egg Mash	2.50	95.00

SILVER MARKETS

LONDON, Aug. 22.—Bar silver, 34⅛d per ounce. Money, 2⅝ per cent. Discount rates, short bills 2⅝ to 3 11-16 per cent; three months' bills, 3⅝ per cent.

NEW YORK, Aug. 22.—Bar silver, 68½. Mexican dollars, 52⅝.

RAW SUGAR

NEW YORK, Aug. 22.—Raw sugar, 5.52. Refined granulated, 6.80 to 7.00.

MONEY MARKETS

NEW YORK, Aug. 22.—Call money steady; high 2; low 2; ruling rate 2; closing bid 2; offered at 2¼; last loan 2; call loans against acceptances 1½. Time loans firm; mixed collateral 60-90 days 2½ to 2; 4-6 months 3⅛ to 2½. Prime commercial paper 2 to 2⅛ per cent.

MONTREAL STOCKS

(Supplied by R. P. Clark & Co., Ltd.)
All Fractions in Eighths

	Close
Brompton Paper	96
Can. Gen. Elec.	55
Cons. M. & S.	42-4
Steel of Canada	75

METAL MARKETS

LONDON, Aug. 22.—Standard copper, spot £62 12s. 6d.; futures, £64 12s. 6d.

Electrolytic, spot £68; futures, £68 10s.

Tin, spot £257 12s. 6d.; futures £258 13s. 6d.

Lead, spot £32 15s.; futures, £33 2s. 6d.

Zinc, spot £32 17s. 6d.; futures, £33 13s. 6d.

At New York

Copper, dull; electrolytic, spot and futures, 13⅝ to 13⅞c.

Tin, easy, spot and futures $52.75.

Iron, steady, unchanged.

Lead, firm, spot $8 to $8.25.

Zinc, steady, East St. Louis, spot $6.25; futures, $6.35 to $6.20.

Antimony, spot $10.35.

Market Comment

(Supplied by R. P. Clark & Co., Ltd.)

NEW YORK, Aug. 22.—Weakness in the stock market was present today, liquidation being quite pronounced in certain directions. Pressure seemed to be largely in issues which recently had enjoyed substantial advances. There was no particular news associated with the selling, and the new turn appeared to be in the nature of a corrective movement growing out of the substantial gains which were recorded in many quarters.

It looks as though the reaction may extend somewhat further, but we believe that purchases on the declines will be profitable later on.—L. & B.

MORE FALL FAIR RESULTS ANNOUNCED

Continued from Page 5

Pen, lamb ram, one aged ewe, one shearling ewe, one ewe lamb—Jas. A. Higginson, A. C. Stewart.

Pen, same as above, bred in B.C. by exhibitor—Jas. A. Higginson, A. C. Stewart.

Pen lambs, ram and two ewes—1, Jas. A. Higginson; 2 and 3, A. C. Stewart.

Pen lambs, same as above, bred in B.C. by exhibitor—1, Jas. A. Higginson; 2, A. C. Stewart.

Two Animals, get of one sire—1 and 2, A. C. Stewart; 3, Jas. A. Higginson.

Two Animals, produce of one dam —1, A. C. Stewart; 2 and 3, Jas. A. Higginson.

Ram, and five of his get, either sex —Jas. A. Higginson.

Hampshires

Ram, two shears and over—H.R.H. Edward Prince of Wales.

Ram, shearling—H.R.H. Prince of Wales, J. H. Hoover & Son, W. H. Hawkshaw.

Ram lamb—1 and 2, H.R.H. Prince of Wales; 2, J. H. Hoover & Son.

Ram, champion—1, H.R.H. Prince of Wales; 2, W. H. Hawkshaw; 2, J. H. Hoover & Son.

Ewe, two shears and over—1 and 2, H.R.H. Prince of Wales; 2, J. H. Hoover & Son.

Ewe, shearling—1 and 2, H.R.H. Prince of Wales; 2, J. H. Hoover & Son.

Ewe lamb—1 and 2, H.R.H. Prince of Wales; 3, Banford Bros.

Pen, one ram, one aged ewe, one shearling ewe, one ewe lamb—H.R.H. Prince of Wales, J. H. Hoover & Son, W. H. Hawkshaw.

Pen Lambs, ram and two ewes—H.R.H. Prince of Wales, J. H. Hoover & Son, W. H. Hawkshaw.

Light steel, buck, 3-6 months—T. S. Clarke.

Light steel, doe, 3-6 months—T. S. Clarke, Chas. W. Schneider, T. S. Clarke.

Light steel, doe, senior—T. S. Clarke, T. S. Clarke, Mrs. J. French.

Dark steel, buck, 9-12 months—T. S. Clarke.

Dark steel, buck, senior—H. B. Purdey.

Dark steel, doe, 3-6 months—G. T. Williams.

Black, buck, 3-6 months—Chas. W. Schneider.

Black, doe, 3-6 months—Chas. W. Schneider.

Flemish Giants

Black, doe, senior—Mrs. J. French, Mrs. J. French.

White, buck, 3-6 months—A. J. Cullen, Mrs. J. French, W. P. Hurst.

White, buck, 6-9 months—P. Barlow.

White, buck, 9-12 months—Herbert Pott.

White, buck, senior—C. J. Fothergill, Mrs. J. French, C. J. Fothergill.

White, doe, 3-6 months—Mrs. J. French, Armstrong Rabbitry, Mrs. J. French, A. J. Cullen.

White, doe, 6-9 months—Herbert Pott, P. Barlow, P. Barlow.

White, doe, senior—A. J. Cullen, A. J. Cullen, Mrs. J. French.

Blue, buck, 3-6 months—Geo. W. Harris, Mrs. K. J. Bradley-Dyne, J. W. Scott.

Blue, doe, 3-6 months—Geo. W. Harris, Mrs. J. French, J. W. Scott, J. W. Scott.

Silver black, buck, 3-6 months—Jennie H. O'Brien.

Silver black, doe, 3-6 months—Jennie H. O'Brien, Mrs. J. French.

Silver black, doe, 6-9 months—T. S. Clarke, J. P. Brislin, T. S. Clarke.

New Zealand

Red, buck, 3-6 months—Jas. H. Nichols, Jas. H. Nichols, John William Knight.

Red, buck, senior—John William Knight, John William Knight, Jas. H. Nichols.

Red, doe, 3-6 months—Jas. H. Nichols, J. P. Brislin, John W. Knight.

Red, doe, senior—Jas. H. Nichols, John William Knight, John William Knight.

White, doe, 3-6 months—J. P. Brislin.

American fur (any color), buck, 3-6 months—Mrs. E. Lohbrunner, E. W. Sinex, E. W. Sinex, E. E. Girling.

Section E—Checkered Giants

Black spotted buck, three to six months—1 and 2, Mrs. K. J. Bradley Dyne.

Black spotted buck, senior—1 and 2, Mrs. K. J. Bradley Dyne.

Black spotted doe, senior—1, 2 and 2, Mrs. K. J. Bradley Dyne.

Section F—Light Breeds, Belgian Hares

Rufus Red buck, three to six months—1, 2 and 3, C. Woolley; 4, F. M. Bradbury.

Rufus Red buck, six to nine months —1 and 2, C. Woolley; 3, F. M. Bradbury.

Rufus Red buck, nine to twelve months—1 and 2, C. Woolley.

Rufus Red buck, senior—1, F. M. Bradbury; 3, Mrs. Pinhorn.

Rufus Red doe, three to six months —1, 3, 3, 4 and 5, C. Woolley.

There Are So Many Things to Do At the Fair That These Boys Have a Real Problem on Their Hands.

Pen Lambs, same as above, bred in B.C. by exhibitor—1 and 3, W. H. Hawkshaw.

Two Animals, get of one sire—1 and 2, H.R.H. Prince of Wales; 3, W. H. Hawkshaw.

Two Animals, produce of one dam —1, H.R.H. Prince of Wales; 2 and 3, A. C. Stewart.

Ram and five of his get, either sex —H.R.H. Prince of Wales.

Shropshires

Ram, two shears and over—1 and 3, A. C. Stewart; 3, W. H. Hawkshaw.

Ram, shearling—1 and 3, H.R.H. Prince of Wales; 3, A. C. Stewart.

Ram, lamb—W. H. Hawkshaw, A. C. Stewart; H.R.H. Prince of Wales.

Ram, champion—A. C. Stewart.

Ewe, two shears and over—1 and 3, A. C. Stewart; 3, J. H. Hoover & Son.

Ewe, shearling—1 and 2, H.R.H. Prince of Wales; 3, W. H. Hawkshaw.

Ewe, lamb—1, A. C. Stewart; 2 and 3, W. H. Hawkshaw.

Ewe, champion—H.R.H. Prince of Wales.

Pen, one ram, one ewe aged, one shearling ewe, one ewe lamb—1 and 3, A. C. Stewart; 2, W. H. Hawkshaw.

Pen, same as above, bred in B.C. by exhibitor—W. H. Hawkshaw, A. C. Stewart.

Pen Lambs, ram and two ewes—W. H. Hawkshaw, A. C. Stewart, H.R.H. Prince of Wales.

Pen Lambs, same as above, bred in B.C. by exhibitor—1 and 3, A. C. Stewart; 2, W. H. Hawkshaw.

Two Animals, get of one sire—1 and 3, H.R.H. Prince of Wales; 3, W. H. Hawkshaw.

Two Animals, produce of one dam —1, W. H. Hawkshaw; 2 and 3, A. C. Stewart.

Ram and five of his get, either sex —A. C. Stewart.

FLEECE WOOL PRIZES

Domestic fine medium—A. C. Stewart, A. W. Hawkshaw, A. C. Stewart, A. C. Stewart.

Domestic medium—James Turner, James Turner, A. C. Stewart, A. C. Stewart.

Domestic coarse—A. C. Stewart, A. C. Stewart, A. C. Stewart.

RABBITS—HEAVY BREEDS

Section A—Flemish Giants

Natural grey, buck, 6-9 months—H. W. Burton, E. W. Sinex.

Natural grey, buck, 9-12 months —T. S. Clarke.

Natural grey, buck, senior—T. S. Clarke.

Natural grey, doe, 3-6 months—T. S. Clarke, C. J. Fothergill.

Natural grey, doe, 6-9 months—E. W. Sinex.

Natural grey, doe, 9-12 months—T. S. Clarke, Chas. W. Schneider, Chas. W. Schneider.

Rufus Red doe, six to nine months —1 and 2, C. Woolley; 2 and 4, F. M. Bradbury.

Rufus Red doe, nine to twelve months—1, 2 and 3, C. Woolley.

Rufus Red doe, senior—1, 2, 3 and 4, C. Woolley.

Section G—Angora

White buck, three to six months—1, E. E. Girling; 2, Mrs. Cheetham; 2, E. E. Girling.

White buck, nine to twelve months —1, E. E. Girling.

White buck, senior—1 and 2, Mrs. K. J. Bradley Dyne.

White doe, three to six months—1, Mrs. J. E. McDonald; 2 and 3, E. E. Girling.

White doe, senior—1, E. E. Girling; 2, Mrs. J. French; 3, Mrs. Cheetham.

Blue buck, three to six months—1, Mrs. K. J. Bradley Dyne; 2, E. E. Girling.

A.O.V. doe, senior—1, Mrs. J. French; 2, Mrs. K. J. Bradley Dyne.

Section H—Himalayan

Buck, three to six months—1, Ballantyre Rabbitries; 2, Mrs. J. French; 2, Ballantyre Rabbitries.

Buck, senior—1, Ballantyre Rabbitries; 2, Mrs. J. French; 3, T. S. Clarke.

Doe, three to six months—1, Ballantyre Rabbitries; 2, Ballantyre Rabbitries; 2, Mrs. J. French.

Doe, six to 9 months—1, Ballantyre Rabbitries.

Doe, nine to twelve months—Ballantyre Rabbitries.

Doe, senior—1, T. S. Clarke; 2, Mrs. J. French; 3, Ballantyre Rabbitries.

Section I—Dutch

Black buck, three to six months—1, Mrs. J. French; 3, C. J. Fothergill.

Black doe, three to six months—1, Mrs. J. French; 2, C. J. Fothergill.

Black doe, senior—1 and 2, Mrs. J. French.

Black buck, senior—1, Mrs. J. French.

Black doe, three to six months—1, Mrs. J. French.

A.O.V. doe, senior—1 and 3, Mrs. J. French.

Section J—Polish

Buck, three to six months—1, Mrs. J. French.

Doe, three to six months—1 and 3, Mrs. J. French.

Section L—Tans

Black and tan buck, senior—1 and 3, Mrs. J. French.

Black and tan doe, senior—1 and 3, Mrs. J. French.

Section M—French Silver

Buck, three to six months—1, 2 and 3, Jos. T. A. Gibbs.

Buck, six to nine months—1, J. P. Brislin; 2, Jos. T. A. Gibbs.

Buck, senior—1, Jos. T. A. Gibbs.

Doe, three to six months—1, 2, and 3, Jos. T. A. Gibbs.

Doe, six to nine months—1, Jos. T. A. Gibbs.

Doe, senior—1 and 2, Jos. T. A. Gibbs.

Section N—English Spotted

Black buck, three to six months—1, Ballantyre Rabbitries.

Black doe, nine to twelve months—1, Ballantyre Rabbitries.

Black buck, senior—1, Mrs. J. French; 3, Ballantyre Rabbitries.

Black does, nine to twelve months—1, Ballantyre Rabbitries.

CLASS F—RABBITS

English Spotted

Grey Doe, 3 to 6 months—Mrs. J. French.

Section O

Siberian, Buck, 3 to 6 months—1, 2 and 3, Mrs. F. P. Boucher.

Siberian Buck, 6 to 9 months—Mrs. F. B. Boucher.

Siberian Buck, senior—Jos. T. A. Gibbs, Mrs. J. E. Macdonald, Mrs. J. French.

Siberian Doe, 3 to 6 months—1 and 3, Mrs. J. French; 3 and 5, Mrs. F. P. Boucher; 4, Mrs. J. E. Macdonald.

Siberian Doe, 6 to 9 months—1, Mrs. Cheetham; 2 and 2, Mrs. F. P. Boucher.

Siberian Doe, 9 to 12 months—1 and 2, Mrs. F. P. Boucher; 2, Mrs. J. French.

Siberian Doe, senior—1, 2 and 2, Mrs. F. P. Boucher.

Section P.

Blue Beveren Buck, 3 to 6 months —Mrs. J. French, Mrs. Bradley-Dyne.

Blue Beveren Buck, 9 to 12 months—Mrs. Chetham.

Blue Beveren Doe, 2 to 6 months—1, Mrs. Chetham; 2 and 2, Mrs. J. French.

Blue Beveren Doe, 6 to 9 months—Mrs. Chetham, Mrs. Bradley-Dyne.

Blue Beveren Doe, 9 to 12 months —Mrs. Chetham.

Section Q.

Chinchilla Buck, 2 to 6 months—1 and 2, Mrs. J. French; 3, P. Barlow; 4, Mrs. Margaretta Holland.

Chinchilla Buck, 6 to 9 months—Mrs. J. French, W. P. Hurst.

Chinchilla Buck, 9 to 12 months—P. Barlow.

Chinchilla Buck, senior—1 and 2, M. Henderson; 3, P. Barlow.

Chinchilla Doe, 2 to 6 months—1, 3 and 5, P. Barlow; 2, Mrs. Margaretta Holland; 4, M. Henderson.

Chinchilla Doe, 6 to 9 months—1, 2 and 3, Mrs. J. French.

Chinchilla Doe, senior—1, M. Henderson; 2 and 3, P. Barlow; 4, W. P. Hurst.

Section R.

Havana Doe, senior — Mrs. J. French.

Section S.

A.O.V. Doe, 3 to 6 months—1 and 3, Jennie H. O'Brien; 2, E. E. Girling.

Section T.

Display of Manufactured Fur Articles—Mrs. J. French, J. N. Scott, Mrs. Cheetham.

Section U.

Display of Dressed Rabbit Skins—Mrs. J. French, Mrs. K. Mead Robins, J. N. Scott.

Section V.

Display of Fleece and Spun Rabbit Wool—Mrs. Cheetham.

Section W.

Bottled Rabbit Meat—Mrs. S. N. Tyler.

Section X.

Any Breed of Rabbit, shown by boy or girl under 16 years—1 and 2, Viola Davis; 3 and 4, Miss Marie Rye; 5, Frank Doyle.

Cavies

A.O.V. Buck, 3 to 6 months—Mrs. J. French.

A.O.V. Doe, 2 to 6 months—1, 2 and 3, Mrs. J. French.

Specials

Best Doe and Litter, heavy breed —G. H. Harris.

Best Doe and Litter, light breed—J. H. O'Brien.

Best Rabbit shown by a girl—Viola Davis.

Best Belgian in show—C. Woolley.

Best Flemish, except white—T. C. Clarke.

Best Beveren in show—Mrs. Cheetham.

Best Rabbit shown by boy—G. Heathfield.

Best Display of Flemish, points to count—Mrs. French.

Belgian of most points—C. Woolley.

Best Junior Doe, Belgian — C. Woolley.

Best Junior Buck—C. Woolley.

Best outside exhibit—Mrs. J. A. L. Gibbs.

Best Himalaya, either sex—Ballantyre Rabbitries.

Best Rabbit reared by feeding S. & P. R.M.—Mrs. J. G. French.

Best American Blue A.O.V., any sex—Jennie W. O'Brien.

Best Fur Bearing Rabbit—T. S. Clarke.

Best Display of Chinchilla—P. Barlow.

Best Trio, any breed—A. J. Collin.

Best Siberian—Mrs. J. G. French.

Best Angora exhibited—Ellen E. Girling.

Best White Flemish—P. Barlow.

A. O. V. Doe and Litter—Mrs. J. Angora White Doe and Litter—Mrs. J. French, French.

American Blue Doe and Litter—1 and 2, Mrs. O'Brien; 3, Mrs. J. Bradley-Dyne.

Himalayan Doe and Litter—T. S. Clarke.

French Silver Doe and Litter—1, 2 and 3, Jos. T. A. Gibbs.

Flemish Giant White Doe and Litter—1 and 3, Mrs. J. French; 3, A. J. Cullen.

Flemish Giant Black Doe and Litter—Mrs. J. French.

Flemish Giant Grey Doe and Litter—George C. Heathfield.

Siberian Doe and Litter—1, 2 and 3, Mrs. F. B. Boucher.

W. New Zealand Doe and Litter—Mrs. J. E. McDonald, E. E. Girling.

Blue Beveren Doe and Litter—Mrs. Bradley-Dyne, Mrs. J. French.

Chinchilla Buck—H. B. Purdy.

Chinchilla Does—1 and 2, H. B. Purdy.

Chinchilla Doe and Litter—P. Barlow, Mrs. J. French, W. P. Hurst.

Belgian Hare Rufus Red Doe and Litter—F. M. Bradbury.

To Yield 6%

An exceptionally well secured FIRST MORTGAGE BOND—CANADIAN LIGHT AND POWER 5% BONDS, due 1949. Price on application, with complete statistical report.

R. P. CLARK & CO., LTD.

Members: Chicago Board of Trade, B. C. Bond Dealers' Association, Victoria Stock Exchange.
Phone 5600 Phone 5601

TERMINUS MINES

The Best Speculation of the Portland Canal District

No. 1 Tunnel is in over 100 feet and making excellent progress. No. 2 Tunnel is located. Winter quarters are being constructed so that the workmen can carry on through the Winter and ore shipped.

Ask Us for Information About the Ore Shipped to Date

GILLESPIE, HART & TODD, LIMITED

711 Fort Street Victoria, B.C. Phone 2140

BONDS— Bought, Sold and Quoted

British American Bond Corporation, Ltd.

723 Fort Street Established 1901 Phones 348-349
Direct Private Wire to All Eastern Exchanges

LAKEVIEW

There is a continuous improvement in assay values of the ore in No. 1 Tunnel. Last assay of samples taken from 12-inch pay streak (face of drift 89 inches) ran over $952.20 in gold, silver and lead.

Samples from the drift showing native silver, grey copper, galena, etc., can be seen at the office. Call in and see us for further particulars.

We recommend Lakeview (Stewart, B.C.) Mines, Ltd., at 50c, as one of the best speculations on the market.

MASON & DIESPECKER

114 PEMBERTON BLDG. PHONE 4430

Purchase a Bond Upon Our Instalment Plan

Let your money earn a high rate of interest while saving.

Usually, to purchase a bond, funds must be accumulated by saving, but our INSTALMENT PLAN makes it possible for you to earn interest with your first payment on a bond.

Remember, also, that bonds of small denomination have the same security as those of larger denomination.

Write, phone or call upon us.

R. F. CASTLE
Manager, Bond Dept.

Pemberton & Son

625 FORT STREET
PHONE 78

HEADQUARTERS FOR
DUNWELL
and
GLACIER CREEK
Stocks
Call in for latest news of developments
STEWART LAND CO., LIMITED
101 Pemberton Building

A Splendid Investment for $1,800

A first mortgage on a thoroughly modern new California Bungalow in course of construction.

Situated in one of the nicest parts of the city.

The Yield Would Be 8% Payable Quarterly

Pemberton & Son

625 Fort St., Victoria, B. C.

Marine and Transportation

THINK BOYS WILL BE GIVEN SENTENCE

AUSTRALIAN LAWYER GIVES OPINION OF LOEB MURDER

Mr. W. J. Strong, of Sydney, Australia, Passed Through City on Makura —Speaks on Development

"It looks as if they have gone a million," was the colloquial manner in which Mr. W. J. Strong, leading Sydney lawyer, expressed his opinion on the Loeb murder case at Chicago. Mr. Strong passed through Victoria en route to New York yesterday morning aboard the R.M.S. Mukura.

He is of the opinion that the young murderers will be found guilty and sentenced, but on a plea of sanity be sent to a sanitarium. "This is the general census of opinion among Australian lawyers, who have taken keen interest in the case," stated Mr. Strong.

"Australia's export business is making great strides," Mr. Strong stated. "We are establishing a large export trade in jam and dried fruits. We have also just established very big plantations in cotton, mostly of the Egyptian variety, and the products are far ahead of that grown in Egypt. A shipment was sent to England and returned recently in the manufactured state. It was a big success," he continued.

"The area now being developed into cotton plantations comprises some 50,000,000 acres, and the soil and climatic conditions are very favorable. The major portion of the cotton plantations are being laid out in Queensland together with irrigated districts in New South Wales, Victoria and Southern Australia. Some plantations are even being established along the northeast coast."

In speaking of Australia's raw export trade, Mr. Strong said that there is no country in the world like Australia that has developed sheep raising and dairy farming to such an extent as she has.

"Australia, which represents only 0.3 per cent of the world's population, raise more sheep than any other nation in the world, supplying more than 250,000,000 people with wool, while her frozen mutton always finds a market. An illustration of the development in dairy farming is given in the report issued lately by the government," Mr. Strong remarked, in which it was shown that 2,000,000 dairy cows have been raised by Australia. The success of our raw export trade, especially in sheep, is being copied by South Africa. Many of the farms there are importing some of Australia's best rams for breeding purposes."

Mr. Strong, as a director of several of the largest stores and shipping firms in Australia, is in a position to judge Australia's export development in a clear light, and has not exaggerated the expansion.

British and American Citizen Killed

WASHINGTON, Aug. 23.—George Gattwood Hamilton, an American citizen, and Charles Edward Rimmer, a British subject, were killed in the district of Puerto Castilla, Honduras, on the morning of August 21, the State Department was informed today by Willard H. Beaulac, American Vice-Consul at Puerto Castilla.

Some 24,000,000 tons of natural ice are cut each year in the United States for commercial purposes.

Typhoon Forces Liner Back for Repairs

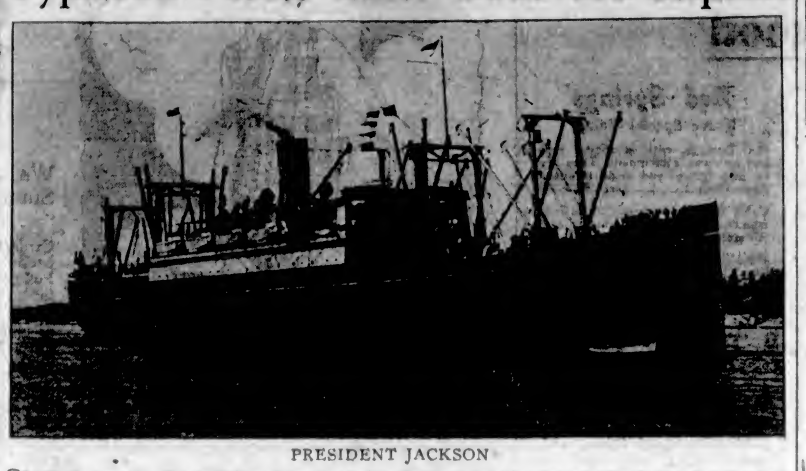

PRESIDENT JACKSON

SEATTLE, Aug. 22.—The steamship President Jackson, of the Admiral-Oriental Line, which was delayed for several days in China waters by a typhoon and condenser trouble, was today ordered to put into Kobe for repairs, officials of the Admiral Line announced here today. Passengers on the President Jackson are to be transferred to the President Jefferson of the same line, it was said. The seaworthiness of the vessel was not affected, according to a message received at the local office, but the line's policy of "safety first" caused the order to be issued for the repairs to be made at Kobe.

Ocean and Coastwise Movements

VESSEL MOVEMENTS

SEATTLE, Aug. 22.—Arrived: W. S. Porter, Emma Alexander, San Francisco; Meiyo Maru, Port Townsend. Sailed: Claremont, Ipswich, Emma Alexander, Katrina Luckenbach, Santa Ines, Tacoma; Culbarra, Alaska; Margaret Dollar, San Francisco; London Merchant, Portland.

VALDEZ, Aug. 22.—Sailed: Yukon, southbound.

WRANGEL, Aug. 22.—Sailed: Admiral Rogers, southbound.

PETERSBURG, Aug. 22.—Sailed: Admiral Rogers, southbound.

EVERETT, Aug. 22. — Arrived: Brookdale, Eldorado, Tacoma.

SAN FRANCISCO, Aug. 22.—Arrived: Loch Monar, Rotterdam; Buenos Ayres, Gothenburg; Yosemite; President Pierce, Manila; Armite, Port Gamble; Wahama, Everegone, Manila; Dilworth, Manila; R. J. Hanna, Mahukona; Minnesotan, Astoria. Sailed: Cricket, Portland; Svea, Gray's Harbor.

TACOMA, Aug. 22.—Arrived: Santa Ines, Claremont, Emma Alexander, San Francisco; Ipswich, Commercial Traveler, New York; August, Melbourne; U.S.S. Oklahoma, Bremerton. Sailed: Anyox, Britannia Beach; Pennsylvanian, Portland.

NEW YORK, Aug. 22.—Arrived: Capto, San Pedro; Willsolo, Seattle and San Francisco; Dakotan, San Francisco.

YOKOHAMA, Aug. 21.—Arrived: President Cleveland, San Francisco; Achilles.

HONG KONG, Aug. 22.—President Grant, Seattle.

LONDON, Aug. 21.—Foldenfjord, San Pedro.

Sailed

KOBE, Aug. 22.—Empress of Australia, Vancouver.

ROTTERDAM, Aug. 20.—Hadnot, Los Angeles.

KOBE, Aug. 20.—President Taft, San Francisco.

HONG KONG, Aug. 22.—West Jester, San Francisco; Korea Maru, San Francisco.

POSITIONS BY WIRELESS

Sithoria, 4:10 p.m., five miles north of Cape Flattery.

Richmond, 6:05 p.m., San Pedro for Seattle, 389 miles from Seattle.

Brookings, 6:15 p.m., Astoria for San Francisco, 245 miles from San Francisco.

Princess Maquinna, 8:20 p.m., at Hesquiat, northbound.

West Montop, 9:35 p.m., bound San Francisco, 370 miles from San Francisco.

H. W. Baxter, 5:25 p.m., anchored at Hotham Sound.

Prince George, 9:50 p.m., off Fog Rock, southbound.

WEATHER REPORTS

Alert Bay — Cloudy; southwest; 30.09; 59; sea smooth.

Point Grey—Cloudy; calm; 30.00; 61; sea smooth.

Bull Harbor—Cloudy; calm; 29.85; 55; sea moderate.

Dead Tree Point—Rain; southeast, fresh; 29.73; 55; sea moderate.

RECENT FIXTURES

SAN FRANCISCO, Aug. 22.—The steamships El Abeto, El Cedro and El Cicuta have been chartered to load lumber on Puget Sound for North of Hatteras at $19.50.

SAN FRANCISCO, Aug. 22.—The Japanese steamship Biyo Maru was chartered yesterday for a voyage with lumber from the North Pacific to Australia at private terms by J. J. Moore & Company, September-October loading.

SHIPS TO BERTH

(Times subject to change)

Kent, due this week-end to load 500,000 feet of lumber for New York and Boston.

Brookdale, due this week-end to load 200,000 feet of lumber for California.

President Jackson, due 4:30 o'clock Sunday afternoon, outbound for the Orient.

Emma Alexander, due 7 a.m. Sunday, outbound for California ports.

Canadian Skirmisher, due Tuesday from United Kingdom.

O.G.M.M. MOVEMENTS

Canadian Traveller, Aug. 17, left Port Alberni for Montreal.

Canadian Planter, Aug. 19, arrived Wellington.

Canadian Farmer, Aug. 19, arrived Ocean Falls.

Canadian Scottish, Aug. 18, arrived Vancouver.

Canadian Prospector, Aug. 16, arrived Taku Bar.

Canadian Winner, Aug. 13, 4 p.m., left Panama Canal for Montreal.

Canadian Skirmisher, Aug. 9, left Panama Canal for Victoria.

Canadian Freighter, Aug. 15, arrived Falmouth.

Canadian Highlander, Aug. 18, left Victoria for United Kingdom.

Canadian Volunteer, Aug. 20, arrived Vancouver.

Canadian Transporter, Aug. 15, left Glasgow for Victoria.

Canadian Rover, Aug. 18, arrived San Pedro.

Canadian Trooper, Aug. 19, left Prince Rupert.

Canadian Importer, Aug. 20, left Victoria for Australia.

Canadian Inventor, Aug. 18, arrived Vancouver.

Canadian Observer, Aug. 19, left Powell River.

Canadian Coaster, Aug. 15, left Sydney, N. S., for Vancouver.

Canadian Spinner, Aug. 18, left Sydney for Vancouver.

COASTWISE SAILINGS

To Vancouver

C.P.R. Vessels—3:15 p.m. and 11:45 p.m. daily.

To Seattle

C.P.R. Vessels—4:30 p.m. daily.

SS. Sol Duc—10:15 a.m., daily, except Sundays (via Port Angeles).

To Port Angeles

SS. Olympic—9 a.m. and 9:30 p.m. daily.

SS. Sol Duc—10:15 a.m. daily, except Sundays.

Sidney-Bellingham

Motor Princess—10:45 a.m. and 6:10 p.m. daily.

Sidney-Anacortes

SS. Puget and SS. City of Angeles—9:30 a.m., 2:00 p.m. and 5:30 p.m. daily.

To West Coast

SS. Princess Maquinna—11:00 p.m., on 1st, 10th and 20th of each month.

To Alaska

C.P.R. Vessels—11 p.m. on July 25 and 29, and August 5 and 8.

To Gulf Islands

Island Princess—7:15 a.m. on Mondays, Thursdays and Saturdays. (Automobiles carried on all but Gulf Islands route.)

SHIPPING CALENDAR

To Arrive

President Jackson, from Orient, Aug. 22.

Hakata Maru, from Orient, Aug. 27.

Empress of Australia, from Orient, Sept. 3.

President Jefferson, from Orient, Sept. 7.

Manila Maru, from Orient, Sept. 7.

Shidzuoka Maru, from Orient, Sept. 3.

To Sail

President McKinley, for Orient, Aug. 24.

Makura, for Antipodes, Aug. 27.

Iyo Maru, for Orient, Aug. 27.

Empress of Russia, for Orient, Aug. 28.

Alabama Maru, for Orient, Sept. 4.

President Jackson, for Orient, Sept. 5.

Empress of Australia, for Orient, Sept. 11.

TRANSPACIFIC MAILS

AUGUST, 1924

China and Japan

President Madison—Mails close Aug. 12, 4 p.m. Due at Yokohama, Aug. 24.

Empress of Canada—Mails close Aug. 14, 4 p.m. Due at Yokohama, Aug. 25; Shanghai, Aug. 39; Hong Kong, Sept. 1.

President McKinley—Mails close Aug. 24, 4 p.m. Due at Yokohama, Sept. 3; Shanghai, Sept. 10; Hong Kong, Sept. 14.

Empress of Russia—Mails close Aug. 19, 4 p.m. Due at Yokohama, Sept. 3; Shanghai, Sept. 13; Hong Kong, Sept. 15.

Alabama Maru—Mails close Aug. 30, 4 p.m. Due at Yokohama, Sept. 14.

President Jackson—Mails close Sept. 5, 4 p.m. Due at Yokohama, Sept. 17; Shanghai, Sept. 23; Hong Kong, Sept. 28.

Australia and New Zealand

Maunganui (via San Francisco)—Mails close Aug. 16, 4 p.m. Due Wellington, Sept. 1; Sydney, Sept. 6.

Ventura (via San Francisco)—Mails close Aug. 28, 4 p.m. Due Sydney, Sept. 16.

Makura (direct)—Mails close Aug. 27, 4 p.m. Due Auckland, Sept. 15; Sydney, Sept. 2.

SURVEY OF WEST COAST LAID OVER

NO MONEY AVAILABLE, SO WORK IS POSTPONED

Hope to Commission Another Vessel to Work as Soon as Hecate Strait Work Is Completed

A survey of the west coast of Vancouver Island, which for some time has been urged in Board of Trade and other circles, will not be carried out at present, according to a letter received from the Minister of Marine and Fisheries.

"It would take several years to make a proper survey of that coast," said Hon. P. J. A. Cardin, "and money is not at present available. In any case the department feels that it would be unwise to undertake this work just now. When the results of the present season's work are plotted and a chance for a break away from our Hecate Strait work has been arranged, the work can then be undertaken and carried to a conclusion."

There would also be no use in sending the government steamer Lillooet there for one season, the department writes, adding that unfortunately funds were not available. It is hoped, however, to commission another vessel for this special work as soon as conditions permit.

M'KINLEY TAKING OUT LARGE LIST

HAS ONE OF LARGEST LISTS BOUND FOR ORIENT

Many Prominent Passengers—President Jackson Reported Due Here August 29

With one of the largest passenger lists to leave for the Orient this season, the Admiral Oriental liner President McKinley will leave here tomorrow night at 8:30 o'clock for the Far East and Philippine Islands.

Passengers booked for the vessel include Mrs. Georgia D. McCarthy, mother of George J. McCarthy, assistant general passenger agent of the Admiral Oriental Line, Shanghai; R. Renton Hind, manager of the Pampanga Sugar Mills, a company controlled by the Spreckels interests, going to Manila; F. J. Twogood, of the Standard Oil Company, New York, going to Shanghai, accompanied by his family; A. C. Lumley, of the National Aniline & Chemical Company, New York, going to Shanghai; Whitney Young, of the State Department, Washington, D.C., bound for Kobe; J. W. King, of the International Western Electric Company, en route to Yokohama; and the following missionaries:

Rev. J. A. Fitch and wife, Presbyterian Board, for Shanghai; Dr. John H. Foster, wife and children, Yale Foreign Missionary Society, for Shanghai; Miss Mary P. Garbold and Miss G. Bigelow, Presbyterian Board, for Kobe; Miss Erma Forbes, Y. W. C. A., for Shanghai; Mr. and Mrs. Allen O. Hansen, Y. M. C. A., for Yokohama; Rev. Earle H. Balloa, wife and three children, Congregational Board, for Shanghai; Miss Ruth Stahl, Miss Minto Stahl, Miss Agnes Thorstad, Mrs. H. V. S. Peeke, Miss Lillian W. Peet and Dr. O. S. Behrente, wife and five children, all for Shanghai.

The steamship President Jackson, of the Admiral Oriental Line, is due in Seattle August 29 from Japan, China and the Philippines with 861 passengers and a big cargo of Oriental freight. The shipments include raw silk, silk goods, tea and other cargo. The vessel has 1,775 bags of mail.

C.G.M.M. REPORT SHOWS DECREASE

OPERATING EXPENSES CUT BUT REVENUE ALSO REDUCED

Gross Revenue for 1923 was $8,992,308.71, While 1922 was $9,705,786.97

In the fifth annual report of the Canadian Government Merchant Marine for the year 1923, issued by Sir Henry Thornton, the gross earnings and the operating expenses for 1923 were less than the corresponding figures in 1922, by $713,478.98 and $1,233,874.99 respectively.

The gross revenue for 1923 was $8,992,308.71, while that of 1922 was $9,705,786.97. Operating expenses for 1923 amounted to $10,556,901.85, while in 1922 they were $12,089,976.14. The operating and final deficit in 1923 were respectively less by $519,898.03 and $280,809.85 than the corresponding deficits in 1922.

The fleet consists of sixty ships. The remaining four ships, previously included in the fleet, namely the Canadian Settler, Thos. J. Drummond, J. A. McKee and Sheba were sold at satisfactory prices.

Since April 1, 1923, insurance was provided out of the company's own insurance fund, the result being a credit balance of approximately $318,795.47, all of which is invested in Dominion of Canada bonds.

It is still the directors' feeling that the recommendations made last year in regard to reduction of capital cost of the fleet, and to the interest payable to the Government, should be carried out.

Dow Jones Averages

(Supplied by R. P. Clark & Co., Ltd.)
40 Leading bonds 90.99 off .31.
20 Industrials 104.92 off .74.
20 Rails 90.93 off .51.

One of the Thiepval's Mascots

MASCOT HAKODATE

HAKO, for short, is what the members of H.M.C.S. Thiepval call their favorite mascot. While at Petropaulovsk they picked up this young cub and already he has learned many a trick. Lieutenant R. H. Oland is here shown teaching him a new trick and from the above picture his attempts are successful. Hako has a penchant for drinking, no matter what it is. Anything from gin to canned cream is sufficient to put one on friendly terms with him. The other bear mascot answers to the name of Bolshie.

AUSTRALIANS ARE VERY INDIFFERENT

THIS IS OPINION OF PROFESSOR LAZENBY, THEOSOPHIST

Outlines Principle of Theosophy in Interview on His Arrival Here Aboard R.M.S. Makura

"Australians are freer in many ways, indifferent to conventional bonds, indifferent to outside opinion, very determined in their conception of life, but at the same time when won they are loyal to the last 'trench.'"

This was the impression that Prof. C. A. Lazenby brought away with him after a tour of Australia in which he gave theosophical lectures. At the King's Hall in Sydney, one of the largest halls in Australia, he experienced a record season. He had crowded houses for sixteen months, he stated, on his return to this continent aboard the R.M.S. Makura yesterday.

"The same characteristics they displayed in the Great War comes out in their daily acts in life. Fearless, daring, and indifferent to life, they appear very much freer from legal prohibition than Canada. Great moves of Western civilization are necessarily interpreted by them from a standpoint of their own personal interest. That is why there is such strong feeling against any immigration of yellow races.

"The country, however, has not been opened up. The big territory behind the cities remains undeveloped, while the cities are crowded with men out of employment."

In speaking of the theosophist, Professor Lazenby stated:

"His religion is purely philosophical and practical. The theosophists hold it is in man's power to make his own environment and future under the law that 'whatsoever a man sow in his mind, so must he reap in his actions.' This is just as practical as it is ethical," he remarked. "We accept the belief that there is one God, and every one is that god no matter what they call him."

Professor Lazenby will tour the United States, giving a series of lectures on theosophical subjects in all the big centres.

SS. MAKURA NEARLY LOST SECOND COOK

"MAN OVERBOARD" STARTLED PASSENGERS FROM SLUMBER

New Captain Appointed to Liner—Many Prominent Passengers Included in List of 200

"Man overboard!" was the startling cry that stirred passengers aboard the R.M.S. Makura out of their slumber just five hours after that liner had left Suva. The story of how the ship nearly lost its very popular second cook was told by Captain A. C. Showman on the arrival of the Makura from Australia yesterday morning.

At 11:45 p.m. the cry was heard, and the ship was immediately hove-to and lifeboats lowered in search of the man reported to have fallen over the side. Flares attached to floats were scattered about the surface of the water, and they soon discovered the man, who turned out to be the ship's second cook. No explanation was given as to how he came to fall overboard.

The Makura brought a large list of passengers from Australia and Honolulu. There were 1,900 tons of cargo on board for Vancouver, including 3,500 cases of pineapples, and a large shipment of frozen mutton.

A new captain paced the bridge of the Makura this trip. Captain Showman is replacing Captain Barlow, who also in turn replaced Captain Crawford, who has been appointed the commander of the new motor-liner Aorangi.

There were 200 passengers aboard the Makura altogether. Fifty saloon passengers embarked at Honolulu. Prominent among those on board were: Commander R. L. Jones, R.N., retired veteran of the Imperial Navy, who saw distinguished service during the war; C. Gardner Johnson, of Vancouver, and former Lloyd's agent for that port; Prof. C. A. Lazenby, prominent theosophist, accompanied by his wife; Prof. D. Crawford, of Hawaii, accompanied by his wife; Mr. W. J. Strong, prominent lawyer of Sydney, and director of several large business firms in that city, accompanied by his wife, en route to New York; and the all-star Canadian football team, headed by Mr. Jimmy Adams

Canadian Pacific Railway

B. C. COAST SERVICE

VANCOUVER—At 3:15 p. m. and 11:45 p. m. daily.
SEATTLE—At 4:30 p. m. daily.
ALASKA ROUTE—From Vancouver, August 6, 9, 16, 19, 27, 30, at 9 p. m.
OCEAN FALLS-PRINCE RUPERT ROUTE—From Vancouver every Wednesday at 9 p. m.
POWELL RIVER-UNION BAY-COMOX ROUTE—From Vancouver every Tuesday and Saturday at 11:45 p. m.
UNION BAY-COMOX-POWELL RIVER—From Vancouver every Thursday at 8:30 a. m.
WEST COAST VANCOUVER ISLAND ROUTE—From Victoria 1st, 10th, 20th each month at 11 p. m.
GULF ISLANDS ROUTE—SS. Island Princess leaves Belleville Street Wharf every Monday, Wednesday, Thursday and Saturday at 7:15 a. m.
SIDNEY-BELLINGHAM—Motor Princess leaves Sidney 10:45 a. m. and 6:10 p. m. Returning, leaves Bellingham 7:40 a. m. and 3:30 p. m. daily.

Full Information From Any Agent, Canadian Pacific Railway.

Europe At its best NOW

Everybody is going to Europe this year for the great events in Paris and London.

You can still obtain splendid accommodation on our famous one-class cabin ships. Don't delay—book now.

	Aug.	Sept.
Doric (new)	30	27
Megantic		6
Regina (new)		13
Canada		20

Let us send a travel expert to help plan your trip. Call, phone or write Rogers Bldg., Vancouver, B.C. or Local Steamship or Railway Agents

WHITE STAR DOMINION LINE

Union SS. Co. of B.C., Ltd.

Regular Sailings from Vancouver to all East Coast and Mainland points, logging camps and canneries as far as Prince Rupert and Anyox.
For detailed information apply
GEO. McGREGOR, Agent
Telphone 1033 No. 1 Belmont House

MR. G. JOHNSON BACK VIA MAKURA

THINKS NEW FIJI ISLAND DIRECT SERVICE WILL BE SUCCESS

Room for Improvement in Fiji Export Trade—Met Major Slater and Mr. Crawford in Sydney

"There is every room for improvement in the Fiji-British Columbia freight business," Mr. C. G. Johnson, of Vancouver, and formerly Lloyd's agent of that city, stated on his return from the Antipodes aboard the R.M.S. Makura yesterday morning.

Mr. Johnson, who during the past twenty-three years has been Lloyd's representative at Vancouver, went to Australia for his health and also to see his brother. "It was thirty-nine years ago since I was in Australia. I was than a deck officer with the A.S.N. company and for many years was engaged in the island trade," he said.

Because of this latter fact Mr. Johnson is in a position to know just how much trade development the Fiji Islands can handle. "The banana and pineapple export business could be considerably improved as also could many of their export trades in other native produce. I think that the new company is making a wise move and will meet great success in the freighting business between these islands and this coast," Mr. Johnson stated when told of the direct service that a powerful British company will establish soon.

Speaking of the Union Steamship Company's new liner, he stated that he expected to see the Aorangi on this coast by next March, which will inaugurate the passenger travel toward the United Kingdom by way of Canada for that season.

While at Sydney, Mr. Johnson met Major Slater, formerly of the C.P.R., and Mr. Crawford, also formerly with the C.P.R. Mr. Crawford, he stated, is now manager of the N.S. Company, while Capt. Phillips, who formerly commanded the R.M.S. Makura, is now port captain for the Union Steamship Company at Sydney.

Quebec Ships Large Cattle Consignment To United Kingdom

QUEBEC, Aug. 23.—With the arrival here yesterday from Montreal of the steamer Manchester Producer, the port of Quebec saw a resumption of the cattle shipping industry which has been rather inactive at every port during the past few months. The big freighter took on board 482 steers, fourteen cars of which had arrived here the previous day from Calgary and Edmonton over the transcontinental railway.

Deny Rumor of Merger Of Canadian Millers

MONTREAL, Aug. 22.—Rumors originating in Calgary that a gigantic Canadian flour milling amalgamation was in process of organization were denied here today and characterized as ridiculous by leading representatives of the milling industry. It was rumored that the amalgamation was for the purpose of giving the Canadian milling industry a better opportunity to meet competition from British milling interests recently established in this country. The merger, according to the report from Calgary, was to include the Lake of the Woods Milling Company, Ogilvie Flour Mills Company, Limited; Robin Hood Mills, Limited, and Western Canada Flour Mills Company, Limited.

SIMCOE, Ont., Aug. 23.—Mrs. Robert Bain and Mrs. Thomas Phillips, both elderly women, and the four-months'-old baby of Walter Bain, were killed yesterday when struck by a Michigan Central train at a level crossing east of Lasalette. They were in a one-horse covered buggy.

CANADIAN PACIFIC SAILINGS TO EUROPE

MAKE RESERVATIONS NOW

FROM MONTREAL
To Cherbourg-Southampton-Antwerp
Sept. 9, Oct. 1 ..... Melita
Sept. 12 ..... Marburn
Sept. 17, Oct. 15 ..... Minnedosa
To Liverpool
Sept. 5, Oct. 3 ..... Montrose
Sept. 12, Oct. 10 ..... Montclare
Sept. 22, Oct. 24 ..... Montcalm
To Belfast-Glasgow
Sept. 11, Oct. 9 ..... Montreal
Sept. 26, Oct. 23 ..... Marloch
FROM QUEBEC
To Belfast-Glasgow
Sept. 4, Oct. 2 ..... Mastiburier
To Liverpool
Sept. 16, Oct. 17 ..... Montroyal
To Cherbourg-Southampton-Hamburg
Sept. 19, Oct. 3 ..... Empress of France
Sept. 24, Oct. 22 ..... Empress of Scotland

Apply to Agents everywhere or J. J. FORSTER, Gen. Agt., C.P.R. Station, Vancouver, Telephone Seymour 2510, Can. Pac. Ry., Traffic Agents.

PACIFIC STEAMSHIP CO.

THE ADMIRAL LINE

—SAILINGS—
to CALIFORNIA
SS. DOROTHY ALEXANDER
August 22, 9 A.M.
SS. EMMA ALEXANDER
August 24, 9 A.M.
SS. RUTH ALEXANDER
August 31, 9 A.M.
From Seattle
SS. H. F. ALEXANDER
Tuesdays, 5 P.M.
Special Round Trip Fares
Information and Tickets
901 GOVERNMENT STREET
Phone 48

SHIPPING INFORMATION

SUNRISE AND SUNSET

AUGUST, 1924

Time of Sunrise and Sunset (Pacific Standard Time) at Victoria, B.C., for the month of August, 1924:

	Sunrise	Sunset		Sunrise	Sunset
1	4:42	7:59	17	5:10	7:34
2	4:43	7:58	18	5:11	7:32
3	4:44	7:57	19	5:12	7:31
4	4:45	7:56	20	5:13	7:29
5	4:46	7:55	21	5:15	7:28
6	4:47	7:54	22	5:16	7:26
7	4:48	7:53	23	5:17	7:24
8	4:49	7:52	24	5:18	7:22
9	4:50	7:50	25	5:19	7:20
10	4:51	7:49	26	5:20	7:18
11	4:52	7:48	27	5:21	7:16
12	4:53	7:46	28	5:23	7:14
13	4:54	7:45	29	5:24	7:12
14	4:55	7:43	30	5:25	7:10
15	4:57	7:42	31	5:26	7:08
16	4:58	7:40			

The Meteorological Observatory, Gonzales Heights, Victoria, B.C.

TIDES AT VICTORIA

AUGUST, 1924

Day	Time	H't Ft.	Time	H't Ft.	Time	H't Ft.	Time	H't Ft.
1	1:19	0.8	8:02	1.8	17:34	7.3	21:46	7.0
2	1:49	0.1	8:15	1.7	17:53	7.2	22:24	6.8
3	2:21	7.7	8:30	1.1	18:16	7.4	23:04	6.3
4	3:04	7.3	21:30	2.7	18:50	7.5		
5	3:57	6.7	4:38	0.6	12:07	2.4	19:14	7.6
6	1:37	2.1	9:24	6.3	13:42	4.2	19:46	7.8
7	2:21	4.8	9:10	6.5	13:14	5.9	20:12	8.1
8	3:29	3.4	10:05	5.6	13:41	7.1	20:31	8.3
9	4:18	5.3	.....		.....		21:36	8.7
10	5:20	3.6	.....		.....		22:00	8.9
11	6:13	2.7	.....		.....		22:57	8.9
12	7:04	1.9	19:40	7.6	19:40	7.8	23:31	8.8
13	7:51	1.2	16:53	7.6	19:44	7.8	.....	
14	0:46	6.2	8:06	1.2	16:24	7.4	20:42	8.7
15	1:40	5.1	9:16	1.0	16:42	7.0	21:22	8.3
16	2:30	4.1	9:56	0.9	17:11	6.6	22:23	8.7
17	3:30	7.6	19:37	3.6	17:40	7.2	23:37	9.1
18	4:34	7.0	11:19	4.6	18:11	7.7	.....	
19	0:53	4.8	5:48	0.1	11:49	4.4	19:44	7.8
20	1:30	4.5	7:14	0.5	13:19	5.5	19:19	7.8
21	2:21	4.1	8:10	0.8	15:19	6.9	19:22	7.9
22	3:30	3.4	.....		.....		20:43	7.8
23	4:15	3.2	.....		.....		21:21	7.7
24	5:03	3.0	.....		.....		22:17	7.6
25	5:34	3.0	.....		.....		23:45	7.7
26	6:40	2.7	14:32	7.4	13:20	7.3	23:44	7.8
27	7:30	2.4	16:30	7.4	19:23	7.1	.....	
28	0:22	7.3	7:39	2.2	19:49	7.0	20:16	8.7
29	0:55	7.4	8:01	2.2	15:41	7.2	20:49	8.3
30	1:27	7.5	8:27	2.2	16:30	7.2	21:00	8.7
31	2:22	7.3	9:45	2.7	16:50	7.3	21:05	8.3

The time used is Pacific Standard for the 120th Meridian west. It is counted from 0 to 24 hours from midnight to midnight. The figures for height serve to distinguish High Water from Low Water. Where blanks occur in the tables the tide rises or falls continuously during two consecutive tidal periods without turning.

The Height is in feet and tenths of a foot above the average level of lower Low Water.

Equivalent—To find the depth of water on the sill of the drydock at any time add 19.9 feet to the height of High Water as above given.

TODAY'S RADIO

Programme of Principal Western Broadcasting Stations

Arranged on Pacific Standard Time —All time p.m. unless indicated.

KFJC (Seattle, 270)—9:30-4:00.
KHQ (Seattle, 360)—8:00-9:00.
KFHR (Seattle, 283)—4:30-9:30.
KGO (Oakland, 312)—12:00; 4:00—5:30; 8:00-1:00 a.m.
KLX (Oakland, 509)—7:00-7:30.
KPO (San Francisco, 423)—1:00-2:00; 3:30-5:30; 9:00-12:00.
KFI (Los Angeles, 468)—4:45-5:45; 6:45-7:30; 8:00-10:00.
KGW (Portland, 492)—3:30; 10:00-12:00.
KHJ (Los Angeles, 395)—12:30-1:15; 2:30-3:30; 9:45-7:00; 8:00-11:00.
CFCN (Calgary, 440)—9:00-11:00.
CKCD (Vancouver, B.C., 410)—8:30-9:30.
CJCA (Edmonton, Alta., 450)—6:30-7:00; 7:30-9:30.
KDKA (Pittsburgh, 326)—3:00-7:00.
KYW (Chicago, 536)—4:30-10:00.
WBAP (Fort Worth, 476)—5:00-5:30.
WDAF (Kansas City, 411)—9:45-11:00.
WDAP (Chicago, 360)—4:00-11:00.
KFKU (Los Angeles, 278)—5:00-5:30; 6:30-7:30.
WLS (Chicago, 345)—4:00-10:00.
WQJ (Chicago, 448)—8:00-12:00.

DAVID SPENCER, LTD.

BEST QUALITIES — Store Hours—9 a.m. to 6 p.m.; Wednesday to 1 p.m. — SUPERIOR VALUES

Floor Samples of Furniture

Greatly Reduced

Sample Chesterfield Suites

Priced for Clearance

A Three-Piece Chesterfield Suite and Two Arm Chairs, covered with tapestry. They have spring seats, backs and arms. Complete for **$125.00**

A Three-Piece Chesterfield and Two Chairs, with Marshall spring cushions and covered with good grade tapestry. Complete for **$190.00**

A Three-Piece Living-Room Suite, settee, arm chair and rocker. They have walnut frames and are covered with blue velour. Each has separate cushions. Complete for **$159.00**

A Three-Piece Chesterfield Suite, Spencer make, made up of large Chesterfield, one arm chair and high back wing-chair. They have Marshall spring cushions, spring seats, backs and arms, and are covered with taupe mohair on a light background. All for **$325.00**

A Three-Piece Suite, Chesterfield and two arm chairs, with Marshall spring cushions, spring seats, arms and backs. The covering is taupe mohair with rose background **$345.00**

A Three-Piece Suite, Chesterfield, arm chair and arm rocker, covered with two-tone tapestry and plain velour trimming. Regular $385.00. On sale for **$250.00**

One Arm Chair with Marshall spring cushion, spring seat and back; covered with floral design pattern. Regular $37.50. On sale for **$25.00**

One Arm Chair with loose cushion, spring seat and back and roll arms. Covered with good grade tapestry. Regular value $48.00 for **$35.00**

—Furniture, 2nd Floor

2,000 Yards Inlaid Linoleum

On Sale, a Square Yard, $1.85

Inlaid Linoleum in which designs go right through to the canvas back. This is a iinoleum that resists well the hardest wear. The selection includes the most distinctive designs of the most noted makers. August Sale Price, a square yard **$1.85**

—Linoleum, 2nd Floor

MATTRESSES

At Reduced Prices

White Cotton Felt Mattresses, built in layers and guaranteed not to lump. They are covered with strong art ticking, and finished with roll edge. All sizes. August Sale, each **$17.00**

"Spencerian" Felt Mattresses, made of white cotton felted, and guaranteed not to lump. Covered with art ticking and finished with roll edge. All sizes. Each **$15.00**

"Victoria" Felt Mattresses, covered with heavy art ticking with roll edge and plain side panel. All sizes. Each **$12.50**

Spencer's Special White Felt Mattress, made so it will not lump. Covered with art ticking and finished with roll edge. All sizes. August Sale, each **$11.75**

Heavy Draperies

Imported Fabrics, Values to $4.75 a Yard

Grouped to Sell at $1.00 a Yard

Heavy Striped Rep, 50 inches wide, with blue and rose ground, Oriental stripe. Regular a yard, $1.95 for **$1.00**

Ripple Cloth, 50 inches wide, an artistic drapery fabric; blue and blue and blue and green. Regular, a yard, $1.75 for **$1.00**

Damask and Mercerized Tapestry Ends, up to 15 yards in length. Value to $4.75 a yard. On sale for **$1.00**

Dyed Linen, 45 inches wide, extra heavy grade; shades are green and light tan only. Regular, a yard, $1.75. On sale for **$1.00**

50-Inch Sateen Lining, extra fine grade; brown and wine shades. Regular, a yard, $1.90. On sale for **$1.00**

—Drapery, 2nd Floor

Large Size Seamless Velvet Pile Rugs Clearing at $35.00

12 Velvet Pile Rugs, 9 ft. x 10 ft. 6 in., made without a seam. Rugs possessing a superior wearing quality and offered in a choice selection of designs. This is an opportunity to get a high-grade rug at a bargain. August Sale, each **$35.00**

—Rugs, 2nd Floor

Bed Springs

Three Special Values

Coil Springs, with interlaced tops and no-sway attachment. They are on iron frames and in all standard sizes. Each **$11.75**

Cable Springs on heavy angle iron frames, and guaranteed not to sag. All sizes, each **$10.50**

Double Woven Wire Springs on heavy wood frames, with four band supports. All sizes, each **$5.50**

—2nd Floor

Folding Card Tables Each, $3.75

25 Folding Card Tables, with green baize tops and in mahogany or fumed finish. These are big value at, each **$3.75**

—Furniture, 2nd Floor

Go-Carts and Baby Carriages

All Samples Reduced for Today

Also 12 Only, Folding Chair Go-Carts, with rubber tire wheels. To go at, each, **$5.25**

—Furniture, 2nd Floor

Curtain Scrims

Big August Sale Value

Curtain Scrim, 36 inches wide, with drawn thread borders. White, ivory or ecru. On sale, a yard ..... **22¢**

Marquisette, 36 inches wide. A fine even thread mercerized fabric, with plain or fancy borders. Regular value 49c. On sale, a yard ..... **35¢**

Curtain Scrim, 30 inches wide, with fancy border. A choice of white, ivory or ecru. On sale, a yard ..... **15¢**

—Drapery, 2nd Floor

Extension Couches and Pad for $13.90

The couch frames are made of heavy angle iron, fitted with link fabric spring. The pad is covered with a strong cretonne. Makes a neat couch or double bed. Complete for, each **$13.90**

—2nd Floor

Today's Specials in Toilet Articles

With each purchase of Shaving Soap to the value of 25c we will give free a Shaving Brush.

Seward's Foot Soap affords instant relief in all cases of tired, aching feet. A large double cake ..... **25¢**

Nail Polishes, assorted, at, each ..... **15¢**

—Main Floor

Dance Records We Recommend

Pleasing Tunes and Good Rhythm

"JEALOUS"
"WAITIN' ROUND"
Fox Trot—No. 19332

"HOODOO MAN"
"IT HAD TO BE YOU"
Fox Trot—No. 19339

"PALE MOON"
"FOX TROT CLASSIFINE"
No. 19345

"SUMMER AND YOU"
"NIGHTINGALE"
Waltz—No. 19342

—Music, Lower Main Floor

Clearance of Irish Linens

Pure Linen, Irish Damask Table Cloths in Beautiful Designs

Double Damask Cloths, 2 yards square. Regular $8.25. On sale, each **$6.00**

Double Damask Cloths, 2 x 2½ yards. Regular $9.75. On sale for **$7.50**

Napkins to match, 22 x 22 inches. Regular, a dozen, $8.75. On sale for **$6.75**

Double Damask Irish Pure Linen Cloths, 2 yards square. Regular $9.00. On sale for **$6.75**

Double Damask Irish Pure Linen Cloths, 2 x 2½ yards. Regular $10.75. On sale for **$8.50**

Double Damask Irish Pure Linen Cloths, 2 x 3 yards. Regular $13.75. On sale for **$10.75**

Embroidery Linen, pure grade, 18-inch. Regular 85c, for, a yard ..... **60¢**

Embroidery Linen, pure grade, 20-inch. Regular $1.00, for, a yard ..... **75¢**

Embroidery Linen, pure grade, 22-inch. Regular $1.15, for, a yard ..... **85¢**

All-Linen Roller Crash, 17-inch. Regular 25c a yard for ..... **20¢**

All-Linen Check Toweling, 24-inch. Regular 45c a yard for ..... **35¢**

All-Linen Check Toweling, 24-inch. Regular 60c a yard, for ..... **45¢**

All Linen Fancy Huckaback, 20-inch. Regular $1.15 a yard, for ..... **75¢**

Irish Hand-Woven Pure Linen Damask Huckaback Hemstitched Towels. Regular $2.00 each **$1.35**

—Linens, Main Floor

Today Is the Last Opportunity to Visit David Spencer's Own Products Exhibit in the Home Products Building at the Exhibition.

End-of-Summer Sale of Sweaters

Today

We Are Determined Not to Carry Over Any Summer Sweaters—Very Low Clearing Prices for Today

Cardigan Sweaters in plain knit, with four-button fastening and pocket. Shades are black, fawn, blue and grey; "Monarch Knit." Pull-overs with band and tie at side; burnt orange only. On sale for **$1.45**

Fancy Knit and Plain Knit Pull-Overs and Jacquettes, with short or long sleeves, some finished with contrasting shades. Colors are fawn, brown, peach, yellow, green and blue; sizes 36 to 42. At, each **$1.89**

Plain Knit Cardigans with checked fronts and four-button fasteners, two patch pockets; yellow only, checked with grey; sizes 38 to 42 ..... **$2.98**

Fancy Knit Cardigans, with contrasting shades and five-button fasteners, two patch pockets; sizes 38 to 40. On sale, **$2.98**

Cardigans and Jacquettes, with fancy or plain fronts. Some have bell sleeves, four-button fasteners and pockets. Shades are grey, orange and blue; sizes 36 to 42. On sale for **$3.29**

Seamless Cardigans, "Universal" brand. These have patch pockets and five-button fasteners. Shades are purple, brown and green; sizes 34 to 38. Each **$3.29**

Silk and Wool Cardigans with designed parts. They have five-button fasteners, two patch pockets and finished with white band at bottom and sleeves. Shades are peach, green and orange. Sizes 36 to 40. On sale for **$3.98**

Fine Knit Tuxedo Sweaters, designed with pockets and belt. Shades are white, peach, blue and orange **$3.98**

Pull-Overs in plain and fancy knit, with or without collars. Some have belts and pockets, others trimmed with white braid. All shades; sizes 36 to 42 ..... **$3.98**

Plain Brushed Wool Cardigans, with six buttons and two patch pockets. Shades brown, grey, fawn and navy blue. Sizes 36 to 42 ..... **$4.29**

Fancy Pull-Overs of silk and wool, with roll collars and cuffs (Balkan style), tomato shade only; sizes 36 to 38. On sale for **$4.29**

Jersey Cloth Tuxedos, with fancy braided front and finished with two pockets and belt. Shades are green and purple; sizes 36 and 38. On sale for **$4.29**

Fancy Knit Cardigans of silk and wool, with checked fronts; five-button fasteners and two patch pockets; black and white, fawn and white. Sizes 34 to 38 ..... **$5.49**

Tuxedo Sweaters in all-wool or silk and wool. They have pockets and belt and are trimmed in contrasting shades. Colors are fawn, burnt orange, jade. Sizes 36 to 42. Specially reduced from $10.95 to.. $5.49

Fancy Knit English Cardigans and Pull-Overs, in mixed colorings, with pockets, four-button fasteners and belts; all colors and sizes ..... **$7.95** to **$8.95**

Jacquettes "Monarch" and "Universal" brands; made with roll collar and band at bottom, finished with tie in contrasting shades. Sizes 36 to 42, for **$6.49**

Fancy Knit Cardigans with plain or fancy fronts; patch pockets and four-button fasteners; sizes 36 to 40 ..... **$6.49**

Cardigans of Brushed Wool and Plain Knit, with five-button fasteners and pockets; white, lemon, fawn, brown, orange, green, blue and navy; sizes 36 to 42 ..... **$4.95**

"Monarch" Knit Pull-Overs, made in contrasting shades with stripes at bottom, and with silk braid at belt; mauve, orange and blue; in all sizes **$5.98**

—Sweaters, 1st Floor

Buying Women's and Children's Hosiery at These Prices Today Means a Saving to Every Purchaser

Women's Black Chiffon Hose, with double garter hem, and reinforced feet. A pair **$2.25**

Women's Sheer Hose of lustrous artificial silk, with lisle garter hem; black, white, brown, camel, polo, grey and beige ..... **69¢**

Women's Fine Silk Hose, with novelty lace clox; white, black, camel, beige, brown, polo and new grey ..... **59¢**

Women's Light Lisle Hose, with garter hem, spliced heels and well reinforced toes. Brown, black and white. A pair ..... **50¢**

Women's Ribbed Top Lisle Hose, with double thread soles and spliced toes and heels. Brown, black, grebe and white ..... **75¢**

Children's Socks of fine lisle, with turn-over tops, of sky, white, pongee, brown and black. Sizes 4 to 8. A pair ..... **35¢**

Boys' Heavy Cotton Hose, with reinforced heels and toes. Black only. Sizes 6 to 11. On sale at, a pair ..... **50¢** and **60¢**

Girls' Fine Lisle Thread Stockings, 1-and-1 rib, with seamless feet, double spliced heels and toes. Sizes 5 to 10. Shades are camel, brown, white and black. Priced according to size, a pair ..... **50¢** and **75¢**

Children's Three-Quarter Length Lisle Socks, with turn tops and double toes and heels, with striped tops. A pair ..... **50¢**

Children's Silk and Wool Socks, with turn-down tops. Shades sand, romper, white and jasper. Sizes 6 to 10. A pair ..... **98¢**

Boys' 4-and-1 All-Heather Hose, in light and dark brown and lovat. Made of a superior grade yarn that will wear well. Sizes 8½ to 11. A pair ..... **98¢**

Children's Silk Socks with turn-down tops. Sizes 4 to 8. Sky, pink, sand, white, brown, buttercup and navy. A pair ..... **75¢**

Children's Silk Socks with novelty tops. White, pink and sky. Sizes 4 to 6½. A pair **$1.00**

—Hosiery, Main Floor

MEN'S NEGLIGEE SHIRTS

Exhibition Values

Men's Fine Negligee Shirts in fast color stripes—mauve, blue or black on a white ground. They have soft double cuffs and neckbands. Each **$1.75**

London Broadcloth Shirts, equal to silk, and wear and wash better. The silk finish is permanent. Shown in plain colors and white. Exhibition Special **$3.50**

English Oxford Flaxman Shirts, made from Oxford shirtings with neckbands or collars attached. Patterned in light and fancy stripes. Each **$2.35**

—Men's Furnishings, Main Floor

Wool Tweed Suits for Men

Regular to $20.00. On sale for **$10.00**

English Wool Tweed Suits of strong cloths, Donegals and mixed tweeds; three-piece golfer models that are dressy, stylish and in great demand. Will give every satisfaction to the man who desires a suit that will wear well and look well at a low price. This is a golden opportunity. Sizes 36 to 44. Price, **$10.00**

—Men's Suits, Main Floor

Men's Underwear--Exhibition Values

Tiger Brand Natural Wool Shirts and Drawers in a weight suitable for Fall; elastic rib. A garment **$2.00**

Combinations of the same make. A suit **$3.50**

"Our Prince" Natural Heavy Cotton Shirts and Drawers, has the appearance and texture of wool, and will stand hard wear; 100 dozen just arrived from the mills. Shirts or drawers, a garment **$1.00**

Combinations of the same grade, a suit **$1.95**

One of our best values.

—Men's Furnishings, Main Floor

Men's Sweaters--Exhibition Values

Men's All-Wool Sweater Coats, made in Scotland. Shown in brush finish and fancy rib; Fall weight, collarless and with two pockets. Shades are lovat, Oxford grey, camel. All sizes, each **$4.75**

All-Wool Fine Knit Pull-Over Sweaters, Penman's brand, sleeveless, with two pockets; Fall weight. All sizes. Shades are grey, fawn and lovat. Each **$2.65**

—Men's Furnishings, Main Floor

A Sale of Real Hand-Made Filet and Cluny Laces

½-Inch Edging, a yard ..... **10¢**
¾-Inch Edging, a yard ..... **12¢**
1-Inch rose pattern, a yard ..... **29¢**
4-Inch Insertion, a yard ..... **49¢**
4 to 6-Inch Lace, a yard ..... **98¢**

Real Cluny Lace

½-Inch Lace, a yard ..... **10¢**
1-Inch Lace, a yard ..... **25¢**
2-Inch Lace, a yard ..... **39¢**
4-Inch Lace, a yard ..... **59¢** and **79¢**
Irish Crochet, a yard ..... **15¢** to **98¢**

—Laces, Main Floor

Polished Steel Top Ranges at Reduced Prices

The "Holly," a 4-hole range, with polished top, nickel-plated trimmings and base. The pipe comes up behind closet, giving more room on cooking top. It has white enamel oven door, panel and water front. August Sale, each **$55.00**

The "Colonist" is a range of standard quality, is built of the very best materials. Has polished steel top, water front, and is fully nickeled. Reg. $75.00. August Sale, **$65.00**

The "Regent" is an extra heavy range, with triple walls and oven protected by asbestos and an extra plate of sheet iron. It has a full 18-inch oven, and fitted for either wood or coal. White enamel oven door, and fully nickeled. Regular $85.00. August Sale **$75.00**

—Stoves, 2nd Floor

New Slippers Now on Display in the Women's Shoe Section

In these new Slippers you have the choice of the most approved styles for Fall. In the best leathers.

Fancy Strap Shoes in black or colored suede, and in black satin with black suede trimmings. Superior values at **$6.00**

Patent Leather Black Kid Shoes of light turn sole construction. Many showing the new Russian square heel, a fairly high heel of a neat design. A pair **$8.00**

Low Heel Suede Slippers of the sandal type, in black or colors. Very pretty and excellent value at ..... **$6.00** and **$8.00**

Black Satin Pumps in a fancy pattern with low or high heels, pretty and exceedingly popular for Fall. A pair **$5.00**

Puritan Pumps of patent leather with large buckle, welted soles and low heels. A style that is receiving great attention. A pair **$6.00**

—Women's Shoes, 1st Floor

Men's Fine Boots, $5.00 and $6.00

Many new lines of Men's Shoes have been opened up this week, and some very attractive models are being shown at these prices.

Brown and Black Boots in the new lasts, and showing many new style features. The wear and fit guaranteed. On sale for **$5.00** and **$6.00**

Good Values in Boys' Boots

It will soon be time to consider your boy's school boots. Just now we are showing a very sturdy English Boot of stout box calf in all sizes at **$2.95**

"Billy Buster" Boots for boys are also well known for their wear and worth. These are shown as follows:

Black box calf, sizes 8 to 10½, for **$2.45**
Sizes 11 to 13½ **$2.95**
Sizes 1 to 5½ **$3.65**

—Main Floor